ARE COUNTRY PEOPLE BUYERS?

Try the Advertising Columns of THE WEEKLY SENTINEL, and you will be convinced they are.....

The Fort Wayne Sentinel.

IF YOU REALLY WANT WORK

You can secure it by using THE SENTINEL WANT COLUMN.

ESTABLISHED 1833. FRIDAY, MARCH 11, 1898. PRICE TWO CENTS.

BLACK CAT STOCKINGS

—FOR—

BOYS AND GIRLS.....

The sale of this stocking has been beyond our expectations.

We open today 42 dozen, made in all sizes.

25 Cents a Pair.

GEO. DeWALD & CO.

MONEY TO LOAN

From $10 to Any Amount.

Any Person in Need of Money can borrow it on their Household Goods, Pianos, Horses, Wagons, Carriages, Bicycles, Store Fixtures, Etc.

THE PROPERTY TO REMAIN IN YOUR POSSESSION.....

All Business Private and Confidential.

No Delay. Lowest Rates

IT PAYS TO BORROW OF US.

LOANS TO SALARIED PEOPLE (Ladies' or Gentlemen) on their own names.

INDIANA MORTGAGE LOAN CO.

Room 3 Arcade, Upstairs.

Open Saturday Evenings 7 to 8:30.

THE CHEAPEST BRUSH.

The cheapest Tooth Brush is a guaranteed Tooth Brush.

When a maker guarantees things it is usually because they don't need a guaranty.

If any of our 25c Tooth Brushes shed a bristle in two months, we'll give you a new one for it.

Tooth Brushes from 10c up.

A full line of Cloth and Hair Brushes in stock.

Agents for English Violet Perfume and Gunther's Candies.

FREESE & RANKE, 88 Calhoun St. Both Phones 477.

WM. MEYER & BRO.,

80-80½ Calhoun Street.

MEN'S FURNISHERS.

ADVANCE AGENTS FOR STYLES.

Money Loaned!

SALARIED PEOPLE.....

Holding permanent positions with responsible concerns upon their own names without security. Easy payments. Business confidential.

Room 2, Seidel Building. 52 1-2 Calhoun St.

MONEY!

Money to loan on Farm and City Real Estate at the lowest rates of interest. We have the money on hand to close loans at once.

The J. F Schell Loan & Investment Co.,

24-25-26-27 Pixley-Long Block. 16 & 18 E. Bery St., - Fort Wayne, Ind.

MONEY TO LOAN

At lowest rate on furniture, pianos, horses, wagons, carriages, etc., and leave the property in your possession.

Payments arranged on the monthly installment plan or to suit you.

Loans placed same day application is made.

No charges taken out in advance. Business confidential. No publicity

Fort Wayne Mortgage Loan Co., Room 2 Seidel Block, up stairs, 52½ Calhoun St.

SLEEP FOR SKIN-TORTURED BABIES

And rest for tired mothers in a warm bath with CUTICURA SOAP, and a single application of CUTICURA (ointment), the great skin cure.

CUTICURA REMEDIES afford instant relief, and point to a speedy cure of torturing, disfiguring, humiliating, itching, burning, bleeding, crusted, scaly skin and scalp humors, with loss of hair, when all else fails.

Sold throughout the world. POTTER DRUG AND CHEM. CORP., Sole Props., Boston.

"How to Cure Skin-Tortured Babies," free.

SKIN, SCALP and Hair Beautified by CUTICURA SOAP.

COAST DEFENSES

Will be Strengthened by Additional Guns.

The Department Will Procure Many Rapid-Fire Guns,

And Station Them Where Most Needed.

All the Arsenals and Private Ordnance Manufacturers are Urged to Great Activity.

WASHINGTON, March 11.—Secretary Alger has authorized General Flagler, the chief of ordnance, to make arrangements at once for procuring a large number of rapid fire guns for sea coast defenses. This action is taken without waiting for the allottment among the various bureaus of the war and navy departments of the $50,000,000 voted for the national defense. The secretary felt that there was no reason for further delaying the necessary steps for the procurement of these guns, as it was felt there would be no trouble in arriving at an equitable adjustment of the money available. Ever since the battleship Maine was wrecked in Havana harbor the ordnance department has been hastening the delivery of guns already finished and making arrangements for the supply of such a number of additional ones as the officials felt warranted in ordering without the additional funds which have since been put at their disposal. The ordnance bureau will take all these rapid fire guns that can be procured within a reasonable time and they will be shipped to the sea coast fortifications as rapidly as possible. They constitute what is known as the auxiliary defense for the fortifications and are a material assistance to the big guns, which necessarily are slower of movement and firing. They also would be of invaluable assistance in keeping the enemy's ships from the vicinity of submarine mines and other obscured works of defense by maintaing a constant fire over such places. Contracts for the delivery of carriages for these rapid fire guns have also been authorized and will be shipped to the fortifications as soon as completed. These carriages can be made and delivered much quicker than the guns, so that expedition in the manufacture of the latter is what the officials of the ordnance bureaus are urging. Quite a number of establishments throughout the United States have responded to the department's inquiries as to whether they can assist in making these guns. They include the army gun factory, the Bethelhelm Iron works, the Driggs Ordnance company and the American Ordnance company. The guns are mounted without much trouble so that haste in their manufacture is the essential in the present crisis. It is now admitted by the ordnance officials that directions have been given to the various arsenals and armories controlled by the government to increase the working force the fullest practicable extent with a view to hurrying the completion of existing projects. Likewise, all firms having contracts to supply the government with ordnance have been requested to work their men night and day in order to finish the work in hand and to arrange their business with a view to increased orders. As to small arms and ammunition orders have been already placed with the Union Metallic Cartridge company, of Bridgeport, Conn., and the Winchester Arms company, of New York. The negotiations for the supply of large numbers of small arms, army equipments and accoutrements are now in progress. The bureau officials have not yet indicated the exact number which will be ordered but that the aggregate will be large is shown by the fact that manufacturers have been given the cue to make all they can. Fort McHenry, Baltimore harbor, will be selected as the headquarters of one of the new regiments of artillery instead of Fort Wadsworth, N. Y., as was originally proposed. This change, it is said, is due to representations that have been made to the secretary of war that both of the new regiments should not be located in New New York but one should go further south. The selection of Fort Slocum as the headquarters of one of the regiments will not be altered. General Greely, chief signal officer, has been given authority by the secretary of war to proceed without regard to ordinary restrictions in establishing rapid telegraphic connections between the seacoast fortifications. It will not be necessary, therefore, to invite proposals for furnishing supplies and to follow the ordinary and slow methods of procuring the telegraphic material and doing the work. This rather extraordinary authorization was conferred upon General Greely after a forcible presentation by him to the secretary of war of the pressing demand for modern means of communications between the forts. He showed that even in New York harbor where the war department has devoted its best energies to the perfection of the fortifications, it requires three quarters of an hour to pass a message from one battery to another. Fort McHenry, Baltimore, is worse off, while strange as it may seem the only method of communicating between the national capital and its most important defensive works, Fort Woshington, on the Potomac, is by means of a messenger. Lieutenant Stone, representative of the Carnegie Steel company, was at the navy department in conference with officials respecting the naval work in progress. The officers of the navigation bureau were very busy translating cipher messages today. It was said that all of these had come in over night and presumably they related to the purchase of ships abroad.

Before leaving for the cabinet meeting Secretary Long said that he had received no report thus far from the court of inquiry nor had he ordered the fleet in China to the Phillipines as was rumored here today. The secretary spent a good deal of time today in consultation with Assistant Secretary Roosevelt and Captain Bradenord, chief of the bureau of equipment, concerning the supplies of coal to the vessels now cruising to the south of Cuba. A telegram received by Captain Lemly from Charleston announcing the sailing from that port yesterday of the big derrick Chief in tow of the tug Underwriter. She is bound for Havana to assist in the wrecking of the Maine.

The two gun boats, Wilmington and Annapolis, reported to the navy department over night from the Carribean sea. The former sailed from St. Lucia for Barbadoes and the latter from La Guayra for Curaco. The torpedo flotilla at Key West will soon be reinforced by two fine boats which have been under repairs. The Winslow sailed this morning from Charleston to Key West and the Foote from Norfolk for the same port. The commandant of the Mare Island navy yard reported that the cruiser Mohican had sailed today with her cargo of ammunition which she will tranship at Honolulu to the Baltimore for the Asiatic squadron.

The naval officers who are endeavoring to effect the purchase of ships abroad have encountered an obstacle that promises to give some trouble. This is found in the difference between the calibres of the guns mounted on foreign built ships and the United States navy standards. Not only do these guns differ in calibre from our own in most cases, but as they are almost all designed for the use of smokeless powder their constitution chambers are too small to use the ordinary brown powder with which the American navy is still supplied. This obstacle is serious, but not insurmountable. It will require the procurement in Europe of a large quantity of ammunition in special sizes for these ships, as it would require a good deal of time for our domestic ammunition makers to change their plants and make the required sizes.

C. J. WELKER.

118 Calhoun St.--Special Bargains.

Below we mention only a few of the many good things we have on sale:

1 case ladies' black seamless hose at 8c a pair, worth 12½c.

100 doz. ladies' 15c black hose, double sole, heel and toe, at 10c a pair—Saturday only.

A lot of children's 10c cotton hose at 5c a pair.

All ladies' and children's fleece-lined and woolen hosiery at special prices.

1 case ladies' medium weight vests at 12½c, regular price 17c.

2,000 yds. fine embroidery, worth from 7c to 10c a yd. These come in 5-yd. lengths and will not be cut. Special for tomorrow, 5c a yd.

25 doz. ladies' 2-clasp kid gloves, embroidered backs, special, at 67c a pair.

1 case fine 5c unbleached muslin, at 3½c a yard.

1 case calicoes at 3½c a yard, worth 5c.

New veilings, laces, ribbons, ladies' ties, belts, corsets, umbrellas, etc., all at special prices.

C. J. WELKER, 118 Calhoun St., Schmitz Block.

SATURDAY ONLY.

We Will Offer the Following Goods Below Prices on Saturday, March 12, Only.

100 children's suits, ages 6 to 14 years, 50c.

50 dozen canton flanel mitts, 1c.

12 dozen red and blue handkerchiefs, 2c.

14 dozen fancy designed handkerchiefs, 1c.

25 kilt suits, ranging in price from $2.50 to $5.00, for $1.00.

5 dozen men's Jeans pants, 25c.

25 dozen children's pants, 8c.

50 dozen Mother's Friend shirt waists, 8c.

25 blue Astrikan reefers, regular price, $3.00, for $1.00.

20 men's suits, $2.50.

FRIENDS' CLOTHING STORE.

Mrs. O. N. Heaton and Miss Fannie Russell will leave tomorrow for Coldwater, Mich., where Mrs. Heaton will visit relatives for a few days.

NATIONAL NEWS.

Maine Victims' Relief Measure Postponed.

Canadian Parliament Tackles the Boundary Question.

The New Spanish Minister Will Meet the President.

Provisions Being Made for the Increase of the Navy--Other Matters of Interest.

WASHINGTON, March 11.—The bill for the relief of the victims of the Maine disaster was to have been called up in the house today. Speaker Reed agreed before the house met to recognize Mr. Boutelle, chairman of the naval affairs committee, for that purpose. The latter left the hall for a few minutes to summon his committee, who were in session, but before he could return the regular order had been demanded and the house had gone into a committee of the whole to consider the Bowman claims bill. It is expected that Mr. Boutelle will be given an opportunity to call up the bill tomorrow.

TACKLE THE BOUNDARY QUESTION.

OTTAWA, Ont., March 11.—After an all-night session, in which the time of the house was occupied in a discussion of the Yukon railway bill that measure was read a second time at 5:30 this morning, the majority in its favor being 39. Just before adjourning Chas. Tupper read a copy of a dispatch telegraphed from here to a New York paper and transmitted back to Ottawa, stating that the Canadian ministry had been notified that a conclusion had been arranged whereby the Alaskan boundary dispute had been settled. Sir Wilfrid Laurier, the premier, stated that there was not a word of truth in the story.

WILL BE PRESENTED TOMORROW.

WASHINGTON, March 11.—The presentation of the new Spanish minister, Senor Polo, to the president has been postponed until tomorrow in order that more time may be given to the preparation of the customary speeches incident to such occasions.

PROVISIONS FOR INCREASING THE NAVY

WASHINGTON, March 11.—The house naval committee today placed in the naval bill provision for an increase in the number of naval marines of 473. This increase had been especially asked for by the secretary of the navy and was not included in the regular recommendations. This brings the total number of marines up to 3,073.

PEACE OR WAR AT ONCE.

MADRID, March 11.—The torpedo squadron, unless the plans are altered, will start Friday of this week for the Canaries, while the two torpedo destroyers leave England direct for Cuba. A strong sentiment is growing that peace or war should come without delay.

MORE TROOPS FOR CUBA.

MADRID, March 11.—Further reinforcements of troops have sailed for Cuba. There is no truth in the report that the king is ill.

SULLEN RECEPTION.

Spaniards in Havana Do Not Give Warm Greeting to the Montgomery.

NEW YORK, March 11.—A dispatch to the Tribune from Havana says:

Many soldiers were among the people on the water who watched the Montgomery entering the harbor. The feeling was rather sullen and an occasional utterance was heard against the Americans. This was especially the case when the salutes were fired. However, there was no open demonstration.

The officials have complied with all of Captain Sigsbee's requests regarding anchorage. He stated vigorously, but courteously that the place originally selected was not satisfactory. The Montgomery is now anchored within a few hundred feet of the wreck of the Maine.

The naval board has substantially completed its investigation. Everything now in the nature of culminative testimony strengthening the evidence that ihe Maine was blown up by an external explosion. The divers this week have been able to add little to what they previously learned. In effect the proof of the condition of the hull and the keel as well as the magazines makes what might be called a complete case of structural evidence of an external cause.

How far the board can determine the agency of the explosion is very uncertain. Many accounts are sifted, but without conclusion. A digest analysis of the testimony has been made and it is understood that it is on the way to Washington. The Spanish divers are continuing the work intermediately in a perfunctory manner. The superstructure of wreckage is now fairly well cleared away.

Nothing definite can be learned regarding when the Spanish admiralty board will close its investigation. The Spanish authorities will do nothing until the American inquiry is closed.

New Haven News: "Cards have been received here announcing the marriage of Miss Clara, the accomplished daughter of Jacob Furthmiller and wife, to Fred C. Koehlinger, of Koehlinger Bros., the hardware dealers at 31 East Columbia street, Fort Wayne. The wedding will occur next Wednesday, and after the honeymoon the young couple will be at home at 124 Eliza street, Fort Wayne."

WALK IN SAGINAW.

All Street Railway Lines are Tied Up.

Conductors and Motormen Strike for Regular Hours and Pay for Overtime--Demands Refused.

SAGINAW, Mich., March 11.—All the street car lines in the city are tied up today and the people are walking in a pouring rain. The ninety conductors and motormen went on strike at 9:30 this morning by order of a committee of the local branch of the Amalgamated Association of Street Railway Employes. All cars on the Union and Consolidated lines were promptly headed for the barns. The men demand regular hours and pay for overtime. They have been working fourteen to sixteen hours daily. The receivers of the road last night declined to accede to their request. The public seems to sympathize with the employes.

AMOS R. ENO'S WILL.

The Banker Left Many Handsome Bequests to Charity and Education.

HARTFORD, Conn., March 11.—The will of the late Amos R. Eno, proprietor of the Fifth avenue hotel, New York, has been filed for probate here and disposes of an estate valued at $20,000,000. The public bequests include $50,000 to Amherst college; $7,500 to the Simsbury, Conn., Congregational church, and $5,000 each to the American Home Missionary society and the American Sunday School union. Ten New York charities receive $5,000 apiece, and an eleventh $3,000. The sum of $150,000 is left to the corporation of the chamber of commerce of New York, for aid and assistance to such members as may be reduced to poverty, and for aid to their families, provided that a like sum is raised by the corporation. The rest of the estate is divided among the children and grand children.

MUTINY IN STATE'S PRISON.

Two Hundred Convicts at Michigan City in a Riot--Two Men Shot.

MICHIGAN CITY, Ind., March 11.—An attempt at a break in the state prison was made here last night by 200 convicts, led by William Sauerwine, a fourteen-year man from Vigo county. While the convicts were at supper Captain Barnard, who was in charge of the dining room, noticed a commotion. He rang the bell and ordered the steward to serve the meat to the men. Then the convicts threw the dishes at the guards. Night Man Anderson, coming on duty, was attracted to the dining room, and, seeing the excitement, drew his revolver and fired upon the leaders, hurting both of them.

It is thought they will both die.

BARGAIN DISTRIBUTION

Tomorrow--Another Rush Will Follow

This Announcement--Frank Dry Goods Co., Bee Hive.

Read. Read. Read.

FROM 8:30 TO 10 O'CLOCK A. M.

150 dozen ladies' calico wrappers, new styles, worth 75c, for 45c.

Another lot 100 pieces yard-wide 12½c percales, at 5c a yard.

Cotton toweling, 2½c a yd.

Unbleached muslin, 3c a yd.

10 TO 12 O'CLOCK A. M.

Great Skirt Sale.—

Ladies' figured mohair skirts, 5 gore, in black, regular $2.00 quality, at $1.17.

Ladies' new plaid skirts, very full, at $2.37, worth $4.50.

Ladies' bradere skirts, in red, green, navy, brown and black, regular $5.00 skirt, for $3.69.

Ladies' colored crepon skirts, very fine quality, sell for $6.50, sale price $4.69.

Ladies' navy blue reefer suits, just received, will sell for $4.49 complete, worth $6.00.

Muslin underwear sale.

Greatest values ever offered.

25c drawers, corset covers.

50c skirts, corset covers, chemise, gowns.

The underwear prices continue all day.

12 TO 3 O'CLOCK P. M.

Lonsdale muslin at 5c a yd.

1,500 yards of figured Irish lawns and wash fabrics for dresses.

New styles at 4c a yard, worth 10c.

500 yards of organdie, linen effects, at 6c a yard; all new styles.

3 TO 5 O'CLOCK P. M.

Dollar kid gloves, 87c.

Dollar corsets, 87c.

Another lot black crepon dress goods worth $1.00 a yard for 59c.

Wash silks, 24c a yd.; better quality, 33c a yd.

6 TO 9 O'CLOCK P. M.

25 pcs. plaid gingham for waists, worth 10c a yd. at 5c.

Gent's 50c best unlaundered shirts 39c each.

Gent's 50c night robes, 39c each.

Ladies' tuxedo veiling, 6c a yd.

Cuticura soap, 15c a cake.

Sanitary soap, 4c a cake.

FRANK DRY GOODS CO., Bee Hive. Bee Hive.

M'COY IN TOWN.

The Champion Arrived Here at Noon Today.

Will Meet Two Men at the Rink Tonight.

He Talks But Little of Corbett and Fitzsimmons.

Confident That He is the Best Man in the Ring at Present--Richard K. Fox Proclaims Him Champion.

"Kid McCoy arrived in the city at noon today over the Wabash railroad and is registered at the Wayne hotel with his brother, Homer Selby, "Doc" Payne and "Kid" Broad.

A SENTINEL reporter visited him

"KID" M'COY.

and asked if he had anything to say. He smiled and said, "Not much. The trouble heretofore has been that there has been too much talking and I prefer to let my work tell what I can do. I believe that some day Fitzsimmons will fight me, but Corbett will never again enter the ring as long as he can make money in the show business. My ambition is to bring the championship of the world back to America" and reaching into his pocket McCoy showed the reporter a telegram he had received from Richard K. Fox explaining that his title to the championship was a clear one and that he had forwarded to Dayton the check for $5,000 which McCoy had on deposit in the Police Gazette office.

McCoy said that he had a method of his own in fighting and he did not believe there was a man living who could defeat him. When informed by THE SENTINEL that Bates and Hardenbrook were both advertised to meet him tonight the "Kid" only smiled and said, "the more the merrier."

He is a trim looking young fellow and to the average man presents more the appearance of some well-to-do young business man or clerk, rather than a pugilist who aspires to the championship of the world.

"Doc" Payne is prepared to go on with Yates and "Kid" Broad is confident of winning from "Kid" Ryan. Vern Hardenbrook arrived in the city at noon and will be on hand to spar with McCoy, after he has disposed of Bates.

The sale of seats has not been what the officers of the athletic club expected, but indications are for a large audience.

SHARKEY AND CHOYNSKI TONIGHT.

SAN FRANCISCO, March 11.—The fact that no referee was agreed upon last night by Tom Sharkey and Ed Graney, representing Joe Choynski, was a disappointment to the sporting community. It is believed, however, that a man satisfactory to both sides will be chosen at the meeting to be held at 2 o'clock today. Betting on the fight was lively last night. The odds of 10 to 8, Sharkey favorite, soon disappeared, and Choynski money loosened up and came in freely. The odds were slowly cut, until the betting rested at even money. After it was learned that no referee had been chosen, but few bets were made. While the straight betting is at even money, the mutuals show the public pulse beating in favor of Sharkey According to the mutuals Sharkey runs from a 10 to 8 to a 10 to 7 favorite. The rumor that Choynski had gone stale probably influenced the first betting but there is nothing in the Californians appearance to bear out the rumor. Choynski is fully as confident as Sharkey, and peculiarly enough, both base their confidence on the same thing to a great extent. When Sharkey was training to meet Peter Maher, he had Choynski as a sparring partner. They boxed daily together and now he is confident of his ability to win.

Woodward's pavillion will be packed this evening. The sale of reserved seats, especially the higher priced ones, has been very heavy.

Heavy Gold Imports.

NEW YORK, March 11.—L. Von Hoffman & Co. have engaged $150,000 additional in gold for import. Lazard Freers have $500,000 additional in gold on the way to New York. Kuhn, Loebe & Co. report $300,000 additional in gold on the way to them from Europe.

DESTROYED BY FIRE.

Country Home of Conductor Fox Burned to the Ground.

Wednesday, near the hour of noon, the country home of Conductor J. Fox, of the Pennsylvania railroad, was burned to the ground. The place is about eight miles west of the city, a short distance from Arcola. The mother of Mr. Fox and his sister were doing the family washing when the blaze was discovered in the attic, having started from a defective flue. The fire had gained such headway that not only was it impossible to quench it, but there was no time to save anything and all the contents of the house were destroyed. Mrs. Fox lost everything she had. Her loss is $300. The loss to Mr. Fox on the house amounts to $500. There was no insurance.

A HERO GONE.

General W. S. Rosecrans Surrenders to Death.

LOS ANGELES, Cal., March 11.—General W. S. Rosecrans died this morning at 7 o'clock at his home, near Redondo.

NO TREATY SIGNED.

United States and Great Britain Have Not Settled Alaskan Boundary.

WASHINGTON, March 11.—It is said at the state department that the Ottawa reports that Great Britain and the United States have signed a treaty for the settlement of the Alaskan boundary dispute are incorrect, no treaty having been signed as yet and the matter still being a subject of negotiation The department will say nothing regarding the details from Ottawa as to an agreement that the boundary line shall be computed from the shore line, following it in all its sinnosities, and that the tops of mountain peaks shall mark the limits of American territory but it is intimated that the Ottawa reports are a little strained.

SPECIAL NOTICE!

Tomorrow One of the Largest Spring Jacket

And Suit Manufacturers in the Country

Will Exhibit Their Goods in Our Cloak Department.

All Ladies Wishing to Purchase a Spring Jacket

Or Suit Will Find This an Elegant Opportunity,

As the Variety Will be Large, Material and Workmanship Guaranteed and Price Exceptionally Low.

10 dozen ladies' muslin corset covers for 25c, same as you have been paying 40c for.

12 dozen ladies' cambric drawers for 25c, worth double.

12 dozen ladies' muslin skirts with deep hemstitched cambric ruffle and cluster tucks for 61c, worth $1.

12 dozen ladies' muslin gowns trimmed with embroidery and cluster tucked yoke, cambric ruffle, for 47c; worth 75c

Infants muslin waists, size 21 to 26, for tomorrow 19c.

We are showing the largest line of ready made dress skirts in the city at lowest possible prices.

25 pair of regular $4.25 lace curtains, 60 inches wide, 3½ yds. long, tomorrow special, $2.53 a pair.

50 pair of fine tapestry curtains with heavy knotted fringe for $2.19, regular value, $3.25.

For your own good we inform you to look through our line of dress goods before purchasing, we show a larger assortment than any store in the city and can save you 20 per cent on your purchase.

50 dozen ladies' fast black seamless spliced heel and toe hose, tomorrow, 10c.

25 dozen ladies' fast black seamless double sole heel and toe hose, 25c number for 19c.

35 dozen ladies' fast black hose, with white foot, spliced heel and toe, regular value 21c, tomorrow, 15c.

50 dozen children's fast black ribbed hose, double knee, heel and toe, tomorrow, 12½c; regular value, 19c.

50 dozen children's bicycle hose, extra heavy, 21c number, tomorrow, 14c.

For the best boys' stocking in the world, buy our Mule Skin hose; once tried you will never change; sold only by us; price, 25c.

1 case fancy prints, best quality; tomorrow, 3½c yard.

1 case indigo blue prints, best quality; tomorrow, 3½c yard.

1 case light shirting prints, best quality; tomorrow, 3½c yard.

40 pieces fancy outing flannel; tomorrow, 4½c yard.

Special prices on table linens tomorrow.

WOLF & DESSAUER, 70 and 72 Calhoun St.

DEVILED CRABS.

McMenamin's Famous Deviled Crabs, 1 lb cans, 20c; 2 lb cans, 35c; plenty shells with each can.

Burnham's Clam Chowder, 3 lb cans, 20c.

Broiled Mackerel in Tomato Sauce, Spiced and in Mustard, 1 lb cans, 15c; 2 lb cans, 25c.

Select Oysters, 23c; stewing, 18c can.

Holland Herring, 90c keg.

Russian Sardines, 55c keg.

Family White Fish, 45c pail.

Family Pickerel, 40c pail.

Family Mackerel, $1 pail.

Fresh Dressed Cat Fish, Trout and Pickerel, at

THE GREATEST GROCERY.

The Violet Tea club was entertained yesterday afternoon from 2 to 5 o'clock by Mrs. Will Kruse, of 22 Hough street.

FACTORY CERTAIN.

A Sugar Beet Company Formed in Fort Wayne.

Agreement Signed Today With Mr. Kanaley.

Will be in Operation in the Year 1899.

Ten Business Men Agree to Organize a Local Company to Manage and Operate a Big Plant.

A sugar beet factory in Fort Wayne is a certainity.

This morning ten prominent Fort Wayne citizens signed an agreement with Edward Kanaley, of Rome, N. Y., which assures the building of a factory within eighteen months and Judge Evans, Mr. Kaneley's attorney is expected here this afternoon to close up the deal.

The Fort Wayne gentlemen who have entered into an agreement to form a local company are C. S. Bash, J. W. White, Charles McCulloch, Frank Alderman, Thomas E. Ellison, Chas. R. Lane, H. C. Rockhill, J. F. W. Meyer, Alexander Johnson and one other gentleman whose name was not announced.

Mr. Kanaley agrees to put in a factory which will consume 350 tons of sugar beets every twenty-four hours and will cost nearly $350,000.

It will be erected early next year and be ready for the beet crop of 1899. The Fort Wayne gentlemen will be the directors and must operate the factory, and they have practically pledged themselves to make it a paying institution the first year.

To a SENTINEL reporter Mr. Kanaley said that he believed within five years the sugar beet would be the principal product of the farmers of northern Indiana. The analysis of the samples raised in this section convinced him that here was one of the places where a sugar beet factory should be in operation, besides he was favorably impressed with the enterprise shown by Fort Wayne citizens and the shipping facilities are the best.

Alexander Johnson when asked what would be done with this season's product of sugar beet said that it would be fed to stock, as it was the best possible feed for them. The recent test of the state farm dairy indicates that Mr. Johnson did not err in feeding the beet to his cattle.

THEIR LAST HOME.

Death of Mrs. David North at 9 O'Clock Today.

An Aged Settler Goes to His Reward--The Grim Reaper No Respecter of Persons.

Mrs. Esther Ellen North, wife of David North, died at her residence, 110 Wallace street, at 9:10 this morning. She was born in Henry county and was aged thirty-eight years.

A devoted husband who is the engineer of the Wallace street fire department, and two daughters, Bessie and Gertie, survive her. Mrs. North was an active member of the Degree of Honor.

The funeral services will be held at the residence at 8 p. m. today, and the remains will be taken to Henry county at 5 o'clock tomorrow morning.

M'QUISTON.

Thursday afternoon death claimed all that was mortal of John W. McQuiston. He suffered a stroke of paralysis Wednesday and the shock proved more than Mr. McQuiston could endure; the vital spark flickered for a few hours and went out. Mr. McQuiston was one of the oldest and most substantial citizens of Fort Wayne, where he has lived for sixty-two years.

John W. McQuiston was one of the early settlers in Allen county. His early advantages and a strict and intelligent application through life enabled him to gain a wide fund of information. His father, John McQuiston, was born in Westmoreland county, Pa., in 1792, and married Jane McDaniel. Both of these worthy people were children of officers of high rank in the revolution. They removed to Allen county in 1837 and settled in what was Perry township. They cleared out a farm from the wilderness, and there knew the hardships of frontier life. The father served the county as a commissioner in an early day. He died in 1877, having survived his wife two years.

John W. McQuiston was the eldest of eight children, and was born in Westmoreland county, Pa., June 27, 1812. He did his share of the pioneer work, and continued to do farm work until 1887, when he removed to the city and took a residence at No. 70 Wells street. In politics he was a democrat.

He was married on November 16, 1836, to Miss Eliza Rogers, a West Virginian. To this union thirteen children were born, of which the following eight are still living: Jane, William Henry, Wilson, Allen Perry, Benjamin, Edward L., Charles and Franklin.

The funeral will occur Sunday from the residence, and the cortege will drive to the Huntertown cemetery, where the interment will be made.

CRABILL.

Jacob Crabill, one of the best known citizens of Allen county, died Monday evening at his home in Monroe township. He was sixty-six years of age and a widow and six children are his survivors. Mr. Crabill came to Allen county in 1847 and helped materially to make Monroe township the garden spot it is. He was an enterprising citizen, the soul of honor, and in his relations with his fellowmen his word was as good as a bond. Mr. Crabill was a brother-in-law of County Commissioner Baker and a neighbor as well.

URBINE.

Mrs. Casimere Urbine died at her home in Jefferson township Wednesday, March 2. She was about seventy-three years of age and a number of children survive her. Her death was due to pneumonia. Her husband died just six weeks before, both passing away at 3:20 p. m. The funeral was held Saturday at St. Louis church, in Jefferson township, and was largely attended. She was a most estimable Christian woman, and her death is mourned by a large circle of friends, aside from the stricken relatives.

CULLEN.

Early this morning, at St. Vincent's Catholic orphan's asylum, occurred the death of Joseph Cullen, aged six months. Death resulted from kidney trouble. The little one will be buried tomorrow.

BRUNER.

Early this morning at Hope hospital occurred the death of Mrs. Louisa Bruner, at the age of sixty-five years. She formerly lived at No. 6 John street, but some days ago suffered an attack of erysipelas and was removed to the hospital. She has no relatives or friends in Fort Wayne, her husband having died about two years ago.

WAGNER.

Louisa, thirteen-year-old daughter of Mr. and Mrs. Louis Wagner, died of convulsions this morning at the home of her parents, No. 238 Gay street. The funeral will occur next Monday afternoon from the Grace Lutheran church.

GRUMERT.

Raymond, eight-months-old child of Mr. and Mrs. Frederick Grumert, died of spasms this morning, at the home of the parents, No. 42 Oliver street. Funeral Sunday afternoon, Rev. Juengel officiating.

Successor to Earl of Aberdeen.

LONDON, March 11.—The St. James Gazette this afternoon says it is understood that Lord George Hamilton, now secretary of state for India, will succeed the Earl of Aberdeen as governor general of Canada.

THE SENTINEL erred yesterday in stating that the Mayflower mills had purchased the Henderson plant Some of the machinery in the plant not used by Mr. Henderson was sold, but the balance of the plant remains intact and is for sale to other purchasers.

SHOES AND RUBBERS

Today and Tomorrow at Thing & Co.'s Big Bargains All Over the Store.

1,000 pair ladies' 50c Wales Goodyear rubbers, coin toe, best goods on the market, all sizes; today and tomorrow at Thing's 25c.

Men's best quality, heavy and light weight rubber boots, every pair guaranteed, $1.99.

Men's satin calf lace shoes; great bargains at 99c.

Ladies' dongola coin toe lace shoes; big snap, 99c.

Children's $1.25 calf skin lace shoes; great shoe for spring wear, 99c.

Big lot of babies' shoes in soft sole and turn, all colors, 25c.

Boys' lace school shoes, 89c.

Gents' fine vici kid lace shoes, 99c.

Ladies' cloth upper, chocolate, lace shoes, a $3.50 shoe for $2.17.

Ladies' fine vici kid lace shoes, big value at $2.50, tomorrow $1.99.

Children's grain leather school shoes, sizes 9 to 11, solid as a rock, 60c.

Men's fine vici kid lace shoes, coin toe, a great $2.50 shoe, for $1.99.

It pays to trade at the big store. Sale of Curtis & Wheeler American finest ladies' shoes still booming at

S. B. THING & CO.'S. 32 Calhoun Street.

Large Red Boot.

TOMORROW. SATURDAY ONLY.

Compare These Values With Calamity-Sale Prices.

Boy's blouse shirt waists, 15 doz. of them, sizes somewhat broken, but full 35 cent values, tomorrow only at 5 cts.

Men's cotton hose, brown and blue mixed, tomorrow only at 3 cts.

Men's celluloid collars, 5 cts.

Men's celluloid cuffs, 10 cts.

An unlaundried white shirt, men's or boy's, thoroughly reinforced, guaranteed linen bosom and waistband, all sizes and all sleeve lengths, at 39 cts.

A line of men's cotton working pants, full 75-cent values, tomorrow for 35 cents.

Men's outing work shirts, sizes full and large, well made; these shirts formerly retailed at 50cts, for our Saturday sale at 15cts.

New styles of everything in the hat and cap line already received. Come in and look them through.

LEHMAN'S, 34 and 36 Calhoun Street.

"Throwing Bouquets At Ourselves Today."

We have turned over our stock of Couches six times since last October. Pretty good record, that. Can't find an old style in the lot. All the new shapes, the prettiest coverings, in five tone goods, and at the **CLOSEST** prices.

$10.00 Couches for	$ 5.95
12.00 Couches for	10.75
15.00 Couches for	12.00
18.00 Couches for	13.00
20.00 Couches for	14.25
22.00 Couches for	15.00
23.00 Couches for	16.50
27.00 Couches for	19.50

W. J. KETTLER & SON,

FURNITURE,

15 and 17 Court Street. 58 and 60 Clinton Street.

The Evening Sentinel.

BY E. A. K. HACKETT.

FRIDAY, MARCH 11, 1898.

TONIGHT.

Board of Safety—Regular meeting.

Entertainment—Supper and entertainment at Plymouth Congregational church.

Athletic Exhibition—"Kid" McCoy and combination at Princess Rink.

G. A. R.—Sion S. Bass post No. 40, regular meeting.

Hebrew Temple—Regular services.

Theosophists—Meeting of Universal Brotherhood in Vordermark hall.

Lodges—Court Kekionga 1439, Order of Foresters; Concordia No. 41, D. of R.; Fort Wayne Encampment No. 152, I. O. O. F.; Fort Wayne No. 19, A. O. U. W.; Maumee No. 50, A. O. U. W.; Mad Anthony Tent No. 95, K. O. T. M.; Summit City Division, U. R. K. P. Fort Wayne Camp No. 1761, Modern Woodmen.

Masonic Temple—Attractions for the week:
Friday—Cissy Fitzgerald, in "The Foundling."
Saturday—The veriscope pictures of the Corbett-Fitzsimmons fight.

GOVERNOR LEEDY, of Kansas, is mapping out an elaborate campaign against the supreme court of the United States with the Nebraska maximum freight rate decision as the casus belli.

JOHN WANNAMAKER has signified his willingness to accept the gubernatorial nomination from the independent party of Pennsylvania this year and lead the charge against the Quay machine. Here's hoping he may succeed, but let it be borne in mind that heretofore the revolts against Quay have not panned out a great deal of pay dirt to the ton. Pennsylvania is not a good state in which to inaugurate a political purity crusade, though heaven knows it is needed badly enough.

ALL THIS talk of an alliance of all Anglo-Saxon peoples is very fine in sentiment, but it isn't necessary to American welfare. We can take care of ourselves in any emergency. Great Britain is getting mixed in the eastern complication in a way that renders a powerful ally like the United States peculiarly desirable.

THE energy with which the United States is preparing for war and the ease with which the government can place its hands on big bunches of ready cash have already had a very soothing and healing effect upon the irritated Spanish mind. Had congress made that appropriation one hundred millions there would have bean no possibility of war.

THE misfortunes of the people of India seem to be endless. They have suffered from famine and from the dread bubonic plague, and now another disease, called the black blister, has broken out in the Madras presidency and is causing an average of fifty deaths a day. The British rulers of Hindostan have done much to better the condition of the native population, but the obstacles to complete success are too numerous and too great to be surmounted. Any country with a climate like that of British India is bound to be unhappy.

A ST. LOUIS daily paper, owned by a Jew ex-congressman, conspicuously prints, by way of indorsement, the recent radical utterances of Prof. Adolph Cohn, of Columbia college, New York, on Judaism. He says that much of the recent anti-Jewish feeling in Paris was justified, and ends a recent letter with: "I hold that the Jewish race has no longer any separate mission on earth and the time has come when it should, by intermarriages, be absorbed into the great mass of liberalized mankind. The Jews have hardly any right to complain of persecution as long as they have not entirely killed within themselves the persecuting tendency which they have too often manifested and which haunted to His death the greatest of all Jews, that noble exemplar of all human and manly virtues, Jesus of Nazareth."

IT IS is interesting to notice that a Spanish newspaper of prominence, El Nacional, favors the sale of Cuba to the United States government. That solution of the Cuban question has often been discussed in this country and in high quarters. Heretofore it has been scouted in Spain as an affront to the national dignity and honor. That such a proposition should be openly advocated by a public organ in Spain is deeply significant. It indicates a desire to save something from an inevitable wreck. The situation recalls a historical parallel. During the anti-slavery agitation in this country it was proposed by some of the northern opponents of the "peculiar institution" that the nation should settle the question by purchasing the slaves. The radical abolitionists objected; it seemed to them to be a recognition of the right to ownership in human flesh. Other citizens were staggered by the magnitude of the sum involved. Those who recommended the plan and said that no amount was too large to end slavery peacefully, might declare if living today that the adoption of their proposal would have cost much less in money and blood than the heroic treatment which finally became compulsory.

HOWEVER it may be looked at, the present situation is a vindication of the jingoes. More than a year ago they insisted in congress that it was the duty of the United States to recognize the belligerency of the Cubans, while many of them thought recognition of independence should be accorded and others going so far as to demand intervention. It was then pointed out clearly that after two years of effort Spain had failed utterly in dealing with the uprising, was farther from success than when she first began measures of suppression and that the conduct of the war was not a military procedure against armed insurgents, but a cruel and merciless plan of extermination enforced by Weyler's deadly scheme of "concentration"—that is driving all unarmed Cubans into the towns and cities, there to die of pestilence or perish from starvation. There has been no change of Spain's policy toward Cuba or of conditions in the island. Three hundred thousand helpless people have perished in Cuba within the last fifteen months; have been wiped wholesale and ruthlessly out of existence since the jingoes insisted that something should be done by the United States to put a stop to the awful barbarities being perpetrated within sight of her shores. Public sentiment, congress and the administration have finally overtaken the maddest of the mad jingoes.

The Lowest Note Yet Struck.

The New York Evening Post, one of the most uncompromising of all the gold standard organs and one of the most severely conservative newspapers in the United States, said editorially last night:

"The Chicago Times-Herald, to our amazement, has struck the lowest note that has been sounded by any newspaper touching the question of a war with Spain. This is the open declaration that a war may be necessary to carry the election next fall for the republican party. 'Between war and free silver,' it adds, 'the Times-Herald is for war.' This sentiment and its utterance by an ordinarily sane newspaper opens a vista of horrors without end, for if war is discovered to be a means to keep a political party in power, and if a resort to it is justified by its aptitude for the purpose, shall we ever be without a war? 'Free silver,' forsooth. There is more than one way of landing the country on a silver basis. One is to go to war and add enormously to the public expense, opening the door to new issues of greenbacks, or what not. Can we imagine anybody entering into his closet and praying for victory over Spain because an election is pending? Can anybody find a viler excuse for drawing the sword? We undertake to say that nobody can find in the annals of mankind an avowal that war was begun or that it was desirable to have a war in order to carry an election at home. We refuse to believe that so base a motive is entertained by anybody in authority."

The Hot Springs of Arkansas.

It is announced that all three of the great hotels at this resort will be open this winter. The Arlington has never closed, the Park opened January 6th, and the Eastman January 25th. In addition there are fifty hotels and three hundred boarding houses, giving accommodations at reasonable rates to all classes of people. This is the only health and pleasure resort under direct government control. The curative properties of the hot waters are vouched for by the surgeon general of the United States. Send for illustrated descriptive matter and particulars regarding the greatly reduced ninety-day round trip excursion rates, to C. S. Crane, General Passenge and Ticket Agent, Wabash Railroad, St. Louis, Mo. 25-4-11-18

Kid McCoy, Princess rink, Friday night.

LOCAL NEWS.

J. D. Gusman, of Huntington, was in the city yesterday.

Miss Madge Michaels, of Huntington, is in the city for a few days.

Next Monday evening a domino ball will be given at Standard hall.

Mrs. Harry Stopher and Mrs. Williams have returned from Freeport.

Miss Gertrude Wilding is home from a visit with friends in Frankfort, Ky.

Miss Ruth Blake went to Chicago today to visit over Sunday with relatives and friends.

Miss Anna Zeller and niece, Miss Vera Zeller, of Huntington, visited in Fort Wayne yesterday.

Mrs. S. A. Karn has gone to Davisburg, Mich., to see her sister, Mrs. A. Otis, who is quite ill.

Superintendent of Police Gorsline left early this morning for Cleveland, where he will visit for a day or two.

Miss Lola Foster will entertain the Girls' Carroll Reading club at her home, 19 Lavina street, Saturday afternoon from 2 to 5.

Dr. Martin Shock and family have arrived in Fort Wayne from Saginaw, Mich., and intend to make their future home in the Summit city.

The Society of Art held a most interesting meeting Thursday afternoon at the home of Mrs. Judge Dawson. Mrs. S. C. Lumbard had charge of the program.

Mrs. Ad. Link, Mrs. Agnes Ogden and Mrs. A. L. Randall will entertain the members of the Monday Evening Pedro club and their husbands Saturday evening at the home of Mrs. Link.

Mrs. Beatrice Plummer was at Huntington this week the guest of Mrs. Shoaff. Wednesday afternoon she sang at a meeting of the Huntington Coffee club at the home of Mrs. H. H. Arnold.

A meeting of the bartenders of Fort Wayne will be held Sunday afternoon at Wiebke's hall for the purpose of organizing a labor union. Frank Egger, national secretary, will address the meeting.

The Universal Brotherhood will meet at Vordermark hall this evening. Judge Edward O'Rourke will preside and A. A. Purman will address the meeting. The public is invited to attend the meeting.

A supper and entertainment to be given at Plymouth Congregational church this evening will be in charge of Mrs. C. L. Smith, Mrs. Emma Savercool, Mrs. Edward Beaver, Mrs. Charles Tigar, Mrs. L. P. Sharp, Mrs. James Andrews, Mrs. Will Henderson, Mrs. Nash, Mrs. Tierney and several other ladies.

The South Side Aid society gave a progressive pedro party yesterday afternoon at the residence of Mrs. Frank Poole. There were eleven tables and each guest was taxed twenty-five cents, thus placing a neat little sum in the treasury. The prizes, handsome busts on pedestals, were won by Mrs. Charles Reid and Mrs. George Durfee.

The pumps were today placed in the Hartzell oil well and the directors hope that by tomorrow night they will be able to determine the exact capacity of the well. A representative of the Standard Oil company visited the well yesterday and says he believes its capacity is 125 barrels a day, but the majority of the prospectors say it is from thirty to forty barrels a day.

Last night German Building and Loan association, No. 4, held a meeting and elected the following officers: President, Emil F. Haberkorn; secretary-treasurer, A. Fuelber; directors, William Boseker, William Heinlein, William Nahrwold, Peter Stetzer, T. P. Nichter and Henry Allgeier; auditing committee, Andrew Michael, Edward Leuw, Adam Ebert, Charles Hance and William Hilker.

Hon. W. H. Eichhorn, of Bluffton, was in the city yesterday. He is a candidate for re-election to the lower house of the Indiana general assembly from Wells county and as a democratic nomination in Wells is equivalent to election he is certain to be returned. Mr. Eichhorn announces that he will be a candidate for speaker of the lower house and inasmuch as he has demonstrated his ability to cope with the best men in that body and above all stands always for the interests of people, he certainly deserves the support of his party.

Rev. John J. Higgs, pastor of the West Creighton avenue Church of Christ, will preach to old soldiers Sunday evening, March 20. His subject will be "I Have Fought a Good Fight." Music will be furnished by a male quartet. The following organization are especially invited to attend: Sion S. Bass post, G. A. R.; Anthony Wayne post, G. A. R.; Ladies' Relief corps, S. W. Stirk circle, Sons of Veterans, Union Veteran Legion and the Modern Americans. Seats will be reserved for the above named organizations. Others who can, are also invited to attend.

Last night, at the Masonic Temple, Shiloh chapter of the Order of the Eastern Star, of this city, gave a reception and banquet, at which the grand state officers were guests of honor. The visitors were received by Dr. C. B. Stemen, who is grand patron of the state officers. Plants and cut flowers were used in profusion in decorating the rooms, the banquet hall being especially beautiful. The state officers present were: Grand matron, Mrs. Mamie Conrad, of Warsaw; assistant grand matron, Mrs. Elizabeth Smythe, of Indianapolis; grand marshal, Charles Barrows, of Indianapolis; grand secretary, Mrs. Nettie Bedford, of Indianapolis; grand lecturer, Mrs. Fanning, of Butler; grand electa, Mrs. Crawley, of Kendallville.

IDEAL GRANDMOTHERS.

Women Who Know the Laws of Nature and Obey Them May Live to Green Old Age.

Mrs. Pinkham Says When We Violate Nature's Laws Our Punishment Is Pain—If We Continue to Neglect the Warning We Die.

Providence has allotted us each at least seventy years in which to fulfill our mission in life, and it is generally our own fault if we die prematurely.

Nervous exhaustion invites disease. This statement is the positive truth.

When everything becomes a burden and you cannot walk a few blocks without excessive fatigue, and you break out into perspirations easily, and your face flushes, and you grow excited and shaky at the least provocation, and you cannot bear to be crossed in anything, you are in danger; your nerves have given out; you need building up at once! To build up woman's nervous system and restore woman's health, we know of no better or more inspiring medicine than Lydia E. Pinkham's Vegetable Compound. Your ailment taken in time can be thrown off, if neglected it will run on into great suffering and pain.

Here is an illustration. MRS. LUCY GOODWIN, Holly, W. Va., says:

"I suffered with nervous prostration, faintness, all-gone feeling and palpitation of the heart. I could not stand but a few moments at a time without having that terrible bearing-down sensation.

"When I commenced taking Lydia E. Pinkham's Vegetable Compound I only weighed 108 pounds, and could not sit up half a day; before, however, I had used a whole bottle, I was able to be about. I took in all about three bottles of the Compound, and am entirely cured; now I weigh 131 pounds and feel like a new woman, stronger and better than ever in my life."

So it transpires that because of the virtues of Mrs. Pinkham's wonderful Compound, even a very sick woman can be cured and live to a green old age.

LOOKING ABOUT.

Charles A. Hernly Comes to Fort Wayne.

Republican State Chairman Says He is Merely Studying Local Conditions Over the State.

Charles A. Hernly, republican state chairman, has been in Fort Wayne for the past twenty-four hours. Mr. Hernly and Judge Eugene Bundy, of New Castle, arrived in the city last evening and began to look about. A good part of the night was spent in the fruitful undertaking and operations were resumed this morning. Charles R. Lane, of the Gazette, chaperoned the chairman and Judge Bundy permitted himself to be somewhat paraceled around, but consulted his personal choice by devoting himself pretty largely to Major George William Wilson.

Mr. Hernley declared he was on no special mission, but was merely out on a tour of inspection about the state to study "local conditions." That he has discovered some exceedingly diverting conditions will be readily believed by all who are familiar with local conditions. It is believed that the real purpose of Mr. Hernly's visit is to do something to restore harmony in the party in Fort Wayne and figure out some basis of compromise.

The local organization is bound to Judge Taylor for the next United States senatorship and Major Wilson's candidacy for the office of state auditor is regarded by the Taylor men as something of an embarrassment. An effort to avoid clashing may be made, but at present there is not much promise of success.

Chairman Hernly was greeted by many local republicans and was given a cordial welcome. His admirers here appeared glad to make his acquaintance.

IS RUSSELL A THIEF?

Such is the Belief of the Police Officers.

His Actions About Jacob Beckus' Place Were Suspicious—Attempted to Work James Fox and O. L. Perry.

Charles Russell, the man arrested by Lieutenant Lapp yesterday on suspicion of having robbed Jacob Beckus saloon Wednesday, had a hearing before Mayor Scherer this morning. James Fox and O. L. Perry were on hand to give testimony against the fellow, who is unknown to everybody about police court. Yesterday he visited James Fox and engaged to sell some apples. Some time afterward he returned and wanted to borrow a dollar, but he didn't get it. Later he visited O. L. Perry at the Western Union and told a pitiful story of how his wife must have a tooth fixed and wanted the kind hearted manager to lend him a dollar for a few minutes. While Perry looks easy to the average man, he didn't yield to the importunities of the fellow, who pretended to be a farmer, and is now $1 better off than he might have been. Russell was at Beckus' place Wednesday afternoon. Mr. Beckus stepped out the door to talk to a friend and Russell was in the bar room with two other men, who noticed that he went to the bar and stepped partially behind it, but they didn't see him take the money. The officers are confident he did take it however, and after listening to the several stories Mayor Scherer assessed a fine of $20 and costs and sent Russell to jail for thirty-two days. Meanwhile an attempt will be made to find out who he is and what kind of record he has.

Two train climbers were ordered out of the city.

Leo. Wheeler, a collector for the Phillips laundry, yesterday swallowed a big dose of morphine in the presence of a number of the employes of the laundry. In a few moments he toppled over and Drs. Harris and Stutz were called to treat him. He was removed to the home of his mother, 322 Washington boulevard, where heroic treatment was administered and he is now pronounced out of danger. The only excuse offered for the rash act is that the young man has been in poor health for some time and correspondingly despondent, although he had never intimated that he would attempt to take his own life. Friends of the young man believe that he was crossed in love, but no girl can be connected with the young man's attempt on his own life.

Mrs. J. D. Gumpper and son, Harold, returned today from a visit with friends in Troy, Ohio.

AT THE TEMPLE.

Cissy Fitzgerald in "The Foundling" Tonight—Veriscope Pictures.

Cissy Fitzgerald, whose agile feet, naughty wink and all-round loveliness have been the rage of the theatergoers and the distraction of the Johnnies, will be seen at the Temple theater tonight in that uproariously funny farce-comedy, "The Foundling." She is the best and hightest of all the favorites that have come from the other side of the Atlantic and her enormous success in America has been richly deserved. Fort Wayne theater-goers will enjoy Cissy Fitzgerald.

THE VERISCOPE PICTURES.

The veriscope and the pictures are one of the genuine sensations of the year, and not only those interested in sparring events, but those who are watching the progress of photography as well, cannot afford to miss the coming exhibition of the contest as given by the veriscope at the Temple Saturday matinee and night.

It has been a noticeable fact that wherever these pictures have been shown that the ladies appear to take as much interest in them as do the men, for in all the great cities fully 40 per cent. of the audiences are of the gentler sex. Dan A. Stuart, president of the Veriscope company, has copyrighted all of these pictures—143,007 in all—and will protect his rights to the fullest extent of the law. These pictures are projected upon a white screen and give, even to the smallest detail, the greatest contest of the century, and they are absolutely faithful, even the movements of the muscles of the two men being clearly seen. The veriscope and the pictures make a complete evening's entertainment, running two hours and ten minutes.

BICYCLE RACES.

Champion Lady Riders Will be at Princess Rink This Month.

Arrangements have been made by some of the local bicyclists to bring to the city the champion lady riders of the world. The date of the arrival is March 21. They will contest in a six-day, two hours each day, race. The races will begin each evening at 8:15 and continue until 10:15 and prizes aggregating $400 will be awarded the contestants. Entries have already been received from the following riders: Miss Glaw, Ida Mack, Lulu Young, Lucy Berry and Bertha Walters.

The riders must cover 240 miles, an average of twenty miles an hour, to receive any of the prize money. Every evening there will be trick riding and band concerts.

THE MARKETS.

Chicago Markets.

CHICAGO, March 11.—Wheat—March, $1.02½; May, $1.04; July, 88¼@⅞c; Sept., 79⅝c; Dec., 79¼c.

Corn—March, 29c; May, 30¼c; July, 31⅜@¼c; Sept., 32½@⅝c.

Oats—March, 26c; May, 26¾c; July, 24⅝c.

Pork—March, $10.15; May, $10.20; July, $10.25.

Lard—March, $5.15; May, $5.20; July, $5.27@5.30.

Ribs—March, $5.12; May, $5.12; July, $5.17.

Barley—Cash, No. 3, 34@43c.

Rye—Cash, 49¼c; May, 49¾c.

Flax—Cash, $1.17¼; cash N.W., $1.22; May, $1.21; Sept., $1.11.

Timothy—Cash and March, $2.95.

Mrs. Fred Griffith, of West Wayne street, entertained very pleasantly at duplicate whist in honor of Mrs. Olmstead. Each guest was presented with a hand painted souvenir. A dainty three-course luncheon was served.

CASTORIA

For Infants and Children.

The fac-simile signature of Chas. H. Fletcher is on every wrapper.

PALMS AND FERNS.

Fine Home grown ones from the Vesey green houses for sale at greatly reduced prices at Mrs. Auger's, 14 East Washington street. A bunch of violets given with each 50c purchase. 11t2

For Sale.

The Young Men's Christian association building and lot 40x100 feet. Price $23,000. Inquire or write to W. E. CLAPHAM, Pres.,
27tf 22-23 Pixley-Long Bldg.

Just received, a full line of nobby spring suitings, at lowest prices. Fit guaranteed. G. Schmidt, Merchant Tailor, 70 E. Main St. 11tf

THE DUTY OF CATHOLICS.

Archbishop Repudiates the Idea That They Favor Spain.

CHICAGO, March 11.—"No true American Catholic will talk of espousing the cause of Spaine against this country. The former is a Catholic nation," said Archbishop Ireland in an interview here today.

"To do that is to set one's self down as traitoriously inclined to the teachings of this religion as to the country which it is his bounden duty to defend against all enemies, internal as well as external."

The words of the archbishop were in reply to a question as to what he thought of the advice alleged to have been given by a Catholic priest in New York state to his parishioners. Archbishop Ireland, who was registered at the Great Northern, was en route to his home in St. Paul from Washington, where he had been for several days.

"It is an infamous suggestion," he continued, "and it would seem as if it could emanate from a bitter enemy of the faith, for it is directly opposed in every way to the spirit and teachings of Catholicism."

His attention was also called to a suggestion which has been the subject of some discussion, to the effect that the pope's sympathies in the prevailing controversy with Spain were strongly enlisted on the side of that nation—because of its religious affiliations.

"In so far as implying that the pope will use his offices to aid Spain as against this country, the suggestion is as infamous as the other one mentioned. Whatever action he may take in this matter will be with the single idea of averting, if possible, war between the two Christian nations. He looks on the possibility of a war between this country and Spain with horror, and as the vicegerent of God considers it his bounden duty to help bring about an adjustment of the pending difficulties between the two nations. That is the only way in which his influence is or will be exerted."

CAN BUY SHIPS.

Fleet of Torpedo Boat Destroyers May be Built at Once.

NEW YORK, March 11.—Speaking of the possibility of the United States obtaining naval vessels abroad John Platte, of Thorpe, Platte & Co., of this city, the American representative of John I. Thornycraft & Co., of Chiswick, Eng., one of the largest constructors of torpedos and torpedo boat destroyers in Great Britain, says:

"I have just returned from Washington and was assured that this government desires now, more than any other class of vessels, a fleet of torpedo boat destroyers, and arrangements will undoubtedly be made to build a fleet of ten vessels of the Thornycraft type in this country. By working day and night the ship building concerns can have them ready in seven months. The Thornycraft vessels are considered the most successful type of torpedo boat destroyers ever constructed. England has already about sixty of them and others building, and Thornycraft & Co. are constructing a number of them for Germany and Japan."

MAGAZINES FILLED.

The Battleship Oregon Takes Aboard 400 Tons of Ammunition.

SAN FRANCISCO, March 11.—The battleship Oregon is to receive at once 400 tons of ammunition. This quantity will prove a full complement for the forty-two magazines of the ship. Today the powder, shot and shell will be brought from Mare Island to the Oregon anchorage in Mission bay.

Officers of the navy comment on the fact that the ammunition must be brought to the ship, because the vessel cannot go to the naval station at Mare Island to receive supplies owing to the shallow water in the channel there. Estimates are on file in the navy department, showing that the sum of $250,000 would enlarge the dock at Mare Island so as to accommodate a big battleship and deepen the channel.

It is believed by naval officers that the Oregon will remain for a considerable length of time near San Francisco. The report that the ship will go to China is not credited.

VOLUNTEER REGIMENT READY.

CHICAGO, March 11.—Chicago has a regimental claimant for the honor of being called the First Illinois volunteers in event of war with Spain. The full roster is in the hands of Governor Tanner with the assurance that the regiment is ready at one hour's notice. Colonel Thomas L. Hartigan heads the list of commissioned officers. A notable fact is that Colonel Hartigan, Major John Ryan, Captain Harry L. Beach and every other officer of the regiment had been either in the service of the regular army at West Point or in the militia of Illinois and other states.

To give you an opportunity of testing the great merit of Ely's Cream Balm, the most reliable cure for catarrh and cold in the head, a generous 10 cent trial size can be had of your druggist or we mail it for 10 cents. Full size 50 cents.

ELY BROS., 56 Warren St., New York City.

It is the medicine above all others for catarrh, and is worth its weight in gold. I can use Ely's Cream Balm with safety and it does all that is claimed for it.—B. W. Sperry, Hartford, Conn.

Don't Buy a Bicycle

Until you have seen our samples. We are a little late in getting our samples, but will have the best line in the city in a few days. It will pay you to wait for us.

COLUMBIA MACHINE WORKS,
8-tf 54 and 56 Barr Street.

Mothers, be sure and use "Mrs. Winslow's Soothing Syrup" for your children while cutting teeth. It is the best remedy of all. May8eod&w

Quality The Highest, Prices The Lowest.

Lehman's
34 & 36 CALHOUN ST.

Open Saturday Evenings Until 10:30.

"When a Nation's Life's at Hazzard

We've no time to think of men," wrote the colonial poet. But we're thinking of men, and men only, now and all the time. Our marvelously successful Clearance Sale proves it. It's going on now. Don't miss it if you know a superb bargain when you see it.

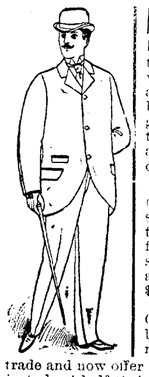

Men's All-Wool $10 and $12 Suits for $7.98.

Men's High-Grade All-Wool Suits, that sold regularly for $10 and $12, are this week offered for $7.98—handsome cheviots and cassimeres, double warp serge lining, best tailoring throughout, greatest offer in Fort Wayne today or any other day—and for the next ten days only they go for..... **$7.98**

Great bargains in Men's Finest Suits, (black clay worsteds excepted), that sold all season for $14, $15 and $18—take them for the next 10 days—finest foreign and domestic fabrics, strictly all wool, in plaids, checks, stripes and fancy mixtures, cut in fashion—a splendid opportunity to get a $14, 15 and $18 suit for..... **$11.98**

Grand clearing away of Men's Fine Winter Overcoats, strictly all kerseys, blue and black, silk velvet collars, silk sleeve linings, raw edges—we are preparing for the spring trade and now offer our handsome $15 Overcoats for just about half their previous price—only..... **$9.00**

Men's Advance Spring Overcoats, new styles, new shades, new stock, everything new, elegant box cut in all wool covert cloth and whipcords, you need but to examine our mammoth stock to make your spring purchase—they are excellent values and excellent bargains at $7.50, $10.00, $12.00 and..... **$15.00**

MEN'S TROUSERS.

Men's black cheviot Trousers, all-wool broken plaids, hairlines and neat stripes, regular $2.50 value, now offered at Lehman's for..... **$1.50**

Men's cheviot and cassimere Trousers, pure all wool, neat, desirable patterns, all sizes, most excellent $3.00 values, at Lehman's for..... **$1.98**

Men's worsted and cassimere Trousers, all wool plaids, checks and stripes, neat and nobby patterns, regular prices $5 and $6—tomorrow and the next ten days for..... **$4.00**

Most extensive line of BOYS' CONFIRMATION SUITS in the city. Workmanship, quality and value unsurpassed. Our representatives will not call at your home--but guarantee you a saving of 15 to 20 per cent. by calling at our store.

Lehman's
34 & 36 CALHOUN ST.

AT

33⅓c ON THE $.

THE BELL

Has Inaugurated the Most Wonderful and Unheard of Clothing Sale ever attempted in the City of Fort Wayne. In Addition to Selling

THE MEYERS STOCK

AT

33⅓c ON THE DOLLAR.

THE BELL

Are offering their Entire Winter Stock of Men's Suits, Overcoats and Ulsters at

33 1-3 Cents On The Dollar.

$6.00 Men's Overcoats at 33⅓c on dollar	$2 00
$8.00 Men' Overcoats at 33 1-3c on dollar	2 66
$10.00 Men's Overcoats at 33 1-3c on dollar	3 33
$14 00 Men's Overcoats at 33 1-3c on dollar	4 66
$16 00 Men's Overcoats at 33 1-3c on dollar	5 33
$17 00 Men's Overcoats at 33 1-3c on dollar	5 66
$19 00 Men's Overcoats at 33 1-3c on dollar	6 33
$1 75 Men's Winter Pants at 33 1-3c on dollar	58
$2 50 Men's Winter Pants at 33 1-3c on dollar	83
$3 25 Men's Winter Pants at 33 1-3c on dollar	1 08
$4 00 Men's Winter Pants at 33 1-3c on dollar	1 33
$4 25 Men's Winter Pants at 33 1-3c on dollar	1 41
$4 75 Men's Winter Pants at 33 1-3c on dollar	1 58
$6 00 Boys' Long Pants Winter Suits at 33 1-3c on dollar	2 00
$7 00 Boys' Long Pants Winter Suits at 33 1-3c on dollar	2 33
$8 00 Boys' Long Pants Winter Suits at 33 1-3c on dollar	2 66
$9 50 Boys' Long Pants Winter Suits at 33 1-3c on dollar	3 16
$6 00 Men's Winter Suits at 33 1-3c on dollar	2 00
$6 75 Men's Winter Suits at 33 1-3c on dollar	2 25
$7 25 Men's Winter Suits at 33 1-3c on dollar	2 42
$7 75 Men's Winter Suits at 33 1-3c on dollar	2 58
$8 50 Men's Winter Suits at 33 1-3c on dollar	2 83
$9 00 Men's Winter Suits at 33 1-3c on dollar	3 00
$10 00 Men's Winter Suits at 33 1-3c on dollar	3 34
$11 00 Men's Winter Suits at 33 1-3c on dollar	3 66
$12 00 Men's Winter Suits at 33 1-3c on dollar	4 00
$14 00 Men's Winter Suits at 33 1-3c on dollar	4 66
$15 00 Men's Winter Suits at 33 1-3c on dollar	5 00
$16 00 Men's Winter Suits at 33 1-3c on dollar	5 33
$18 00 Men's Winter Suits at 33 1-3c on dollar	6 00
$19 00 Men's Winter Suits at 33 1-3c on dollar	6 33
$20 00 Men's Winter Suits at 33 1-3c on dollar	6 66
$2 75 Children's Winter Suits at 33 1-3c on dollar	92
$3 25 Children's Winter Suits at 33 1-3c on dollar	1 08
$3 50 Children's Winter Suits at 33 1-3c on dollar	1 16
$4 00 Children's Winter Suits at 33 1-3c on dollar	1 33
$4 25 Children's Winter Suits at 33 1-3c on dollar	1 42
$5 00 Children's Winter Suits at 33 1-3c on dollar	1 66
35c Children's Winter Pants at 33 1-3c on dollar	11
55c Children's Winter Pants at 33 1-3c on dollar	18
80c Children's Winter Pants at 33 1-3c on dollar	26
$1 00 Children's Winter Pants at 33 1-3c on dollar	33

The following celebrated brands were handled by Meyers: Cutter & Crossette, Carter & Holmes, Neckwear. Wilson Bros., International, Cutter & Crossette, Shirts. Earl & Wilson and International, Collars and Cuffs. The Tigar, The Chadford, Stanley & Co., Nedroy & Co., The Original Hester Hats, Stiff & Soft.

E. and W. Collars, Meyer's price, 25c; The Bell's price, 13c.
International Collars, Meyer's price, 15c; The Bell's price, 8c.
E. and W. Cuffs, Meyer's price, 50c; The Bell's price, 18c.
International Cuffs, Meyer's price, 25c; The Bell's price, 13c.
W. B. Suspenders, Meyer's price, 50c; The Bell's, 19c.
W. B. Suspenders, Meyer's price, 75c; The Bell's, 24c.
Unlaundried White Shirts, Meyer's price, 50c; The Bell's, 24c.
Unlaundried White Shirts, Meyer's price, 75c; The Bell's, 33c.
Unlaundried White Shirts, Meyer's price, $1; The Bell's, 45c.
Laundried White Shirts, Meyer's price, $1.50; The Bell's, c.
Colored Laundried Shirts, 2 collars and 1 pair cuffs. Meyer's price, $1.50; The Bell's, 69c.
Colored Front, White Body Shirts, Meyer's price, $1.00; The Bell's, 48c.
Meyer's 25c Neckwear, all shapes; The Bell's, 14c.
Meyer's 50c Neckwear, all shapes; The Bell's, 23c.
Meyer's $1 and 75c Neckwear, all shapes; The Bell's, 37c.
Socks, Black or Brown, Meyer's price, 15c; The Bell's, 8c.
Socks, Black or Brown, Meyer's price, 25c; The Bell's, 13c.
Socks, Black or Brown, Meyer's price, 40c; The Bell's, 18c.
Socks, Black or Brown, Meyer's price, 50c; The Bell's, 22c.
Men's Shop Caps, Meyer's price, 15c; The Bell's, 8c.
Men's Silk Caps, Meyer's price, 75c; The Bell's, 25c.
Men's Heavy Winter Caps, Meyer's price, 50c; The Bell's, 23c.
Men's Plush Winter Caps, Meyer's price, 75c; The Bell's, 43c.
Men's Gloves, lined or unlined, Meyer's price, 50c; The Bell's, 21c.
Men's Gloves, lined or unlined, Meyer's price, 60c; The Bell's, 29c.
Men's Gloves, lined or unlined, Meyer's price, 75c; The Bell's, 42c.
Men's Gloves, lined or unlined back, Meyer's price, $1.50; The Bell's, 74c.
Undershirts and Drawers, Meyer's price, 25c; The Bell's, 16c.
Undershirts and Drawers, Meyer's price, 50c; The Bell's, 24c.
Undershirts and Drawers, Meyer's price, 75c; The Bell's, 41c.
Undershirts and Drawers, Meyer's price, $1; The Bell's, 69c.
Working Shirts, Meyer's price, 35c; The Bell's, 21c.
Working Shirts, Meyer's price, 50c; The Bell's, 37c.
Working Shirts, Meyer's price, 60c; The Bell's, 39c.
Working Shirts, Meyer's price, 75c; The Bell's, 40c.
White Linen Handkerchiefs, Meyer's price, 15c; The Bell's 5c.
White and Fancy Borders Handkerchiefs, Meyer's price, 25c; The Bell's, 9c.
White and Fancy Borders Handkerchiefs, Meyer's price, 35c; The Bell's, 12c.
The Tigar Hat, Meyer's price, $2.50; The Bell's, $1.24.
The Chadford Hat, Meyer's price, $3.00; The Bell's, $1.48.
Stanley & Co. Hat, Meyer's price, $2.00; The Bell's, 74c.
Nedroy & Co. Hat, Meyer's price, $3.00; The Bell's, $1.48.
The Original Hester Hat, Meyer's price, $3; The Bell's, $1.48.

REMEMBER

THIS SALE CONTINUES 30 DAYS.

THE BELL,

The Lowest Priced Clothiers in the City.

18 Calhoun Street.....

Globe

Last Cut of the Season!

To close out all odds and ends in our high grade

Winter Suits and Overcoats,

We will make the following Slashing Cuts:

$6.00 and $7.00 Suits and Overcoats
Now go at $3.50.

$8 50 and $10 Suits and Overcoats
Now go at $5.75.

$12.50 and $15 Suits and Overcoats
Now go at $8.50.

$18 and $20 Suits and Overcoats
Now go at $10.00.

Slashing Cuts

In boys' suits and overcoats, children's suits, overcoats and reefers, men's, boys' and childrens' pants, winter underwear and all heavy weight goods.

Slashing Cuts

In all spring suits carried over from last year so we can open up with an entire new spring line.

This Sale will Positively Close March 20.

GLOBE M. Rhorst & Co. PROPRIETORS

HEADQUARTERS
—IN—
FORT WAYNE
—FOR—
CONFIRMATION OUTFITS.

It will never happen that you can buy a Purer and More Wholesome article than

THE IMPERIAL BAKING POWDER

for your health's sake.

HIGH GRADE, REASONABLE PRICE.

MEYER BROTHERS & CO., FT. WAYNE, IND.

FOR SALE BY ALL GROCERS.

Clearing Sale.

Clothing Department			*Tailoring Department*
Men's Suit	$18, NOW	$13.50	We have reduced
Men's Suit	15, NOW	11.25	All $40 Suits to $30.00
Men's Suit	12, NOW	9.00	All 38 Suits to 30.00
Men's Suit	10, NOW	7.50	All 35 Suits to 22.00
Men's Suit	9, NOW	6.75	All 30 Suits to 22.00
Men's Suit	6, NOW	3.75	All 25 Suits to 16.50
			All 20 Suits to 16.50

25 per cent. discount on young men's and children's Suits and Overcoats.

10 per cent on all black and blue worsted Suits.

25 per cent. on all Underwear, Shirts, Neckwear, Hats, Caps.

Our own make working pants reduced 25 per cent.

Overcoats 30 Per Cent. Discount.

All $10.00 Trousers, $7.50
All 8.00 Trousers, 6.50
All 6.00 Trousers, 4.75
All Work Guaranteed.

J. G. THIEME & SON,

Corner Columbia and Clinton Streets,

FORT WAYNE, = = INDIANA.

REGULAR SPANISH

This is the exact size and shape of the Regular Spanish Cigar The only 10c Cigar that sells for 5c. Made by KASTEN & KOHLMEYER, 248 Calhoun Street.

WHY SUFFER WITH TOOTHACHE,

When we can either relieve the pain and fill the tooth or if necessary extract them, absolutely without pain by the use of our vitalized air. Fresh daily; anyone can take it.

BEST TEETH $8.00 Per Set.

All work warranted. Charges Moderate. No Pain.

U. S. DENTAL PARLORS,
"Over Baldwin's Music Store."
Phone 1178. - 98 Calhoun St.
DR. J. A. WILLIAMS, Mgr.

Dyspepsia, Heartburn, Gastritis and all Stomach Disorders positively cured. Grover Graham's Dyspepsia remedy is a specific. One dose removes all distress, and a permanent cure of the most chronic and severe cases is guaranteed. Do not suffer! A 50 cent bottle will convince the most skeptical. nov.15-3m

A. C. COCKE, Druggist.

Dr. B. A. Stockdale,

33 W. Washington St.,
Fort Wayne, Ind.

SPECIALTIES:

Diseases of Nose, Throat, Lungs and Stomach. Catarrh, Nervous Debility and Chronic Diseases.

Hours:—9 to 11 a. m. 2 to 4 p. m., and 7 to 8 p. m.
Sundays:—9 :30 to 10 :30 a. m.

Consultation FREE.

WANT MACHINISTS.

Government Calls on Fort Wayne for Twenty Men.

Preparing to Elevate Tracks in Chicago--Shopman and His Wife Honored--Shop and Rail.

There is a great demand at the various arsenals in this country for skilled mechanics and notices have been addressed to the heads of the local branches of the International Association of Machinists for information as to the number of unemployed men they can furnish. The secretary of Friendship lodge No. 70 received such a letter yesterday and in addition a request to at once send twenty union men. A canvass of the field revealed the fact that there were practically no union men out of employment in this city, and of course the request could not be complied with. The government pays its mechanics for the work they are expected to perform at the arsenals from $15 to $17.50 per week and requires only eight hours' labor each day.

A BLACKSMITH HURT.

Ellis Mercer, employed in the Bass blacksmith shop, had the thumb and index finger of his right hand badly cut this morning while working with an edged tool. The thumb was nearly severed from the hand, but it is believed by the attending surgeon that it can be saved.

FEDERATION EFFECTED.

An organization known as the Federation of Railway Employes was perfected yesterday at Chicago.

It seeks to bring all organized railway employes into one central body, which shall, under certain conditions, act with one accord, but without interfering with the individuality of such organization. The movement has been pending and formulating for the past two years. It calminated yesterday in the meeting of F. P. Sargent, grand master of the Brotherhood of Locomotive Firemen; P. H. Morrissey, grand master of the Brotherhood of Railway Trainmen; W. V. Powell, grand chief of the Order of Railway Telegraph Operators, and E. E. Clark, grand chief conductor of the Order of Railway Conductors.

They elected the following officers:

Chairman—E. E. Clark.
Vice Chairman—P. H. Morrissey.
Secretary—W. V. Powell, Peoria, Ill.

The four organizations represented at the meeting are the only ones at present which will have any part in the federation. The object of the federation is when differences between employes of one of the organizations and the employing railroad cannot be settled by the local body, the latter shall call to its assistance the federation, which shall use all its influence to settle the differences. If this cannot be done then the federation will have power to call out all members of the federation on a strike if that extreme is resorted to.

A STONE CUTTER MARRIED.

Last evening Mr. and Mrs. John Kidd arrived in the city on Pennsylvania train No. 9 and went immediately to the home which was awaiting them at the corner of Liberty and Begue streets. The couple were only recently married in Dundee, Scotland, the home of the bride's parents and the former home of the groom. Mr. Kidd is one of the best known and most popular stone cutters in the city and at present is employed in the yards of William Geake. It was not known that he had gone to Scotland for a bride and his many friends will read this notice with surprise.

ELEVATED TRACKS.

Twenty miles of railroad tracks in Chicago will be elevated this summer. The cost will be in the neighborhood of $8,000,000 and will give employment to 25,000 men. By the elevation of the tracks some of the most dangerous grade crossings in the city will be done away with. The railroads raising their tracks are Pennsylvania; Lake Shore and Michigan Southern; Chicago, Rock Island and Pacific; Chicago, Milwaukee and St. Paul; Chicago and Northwestern; St. Charles Air line, (Illinois Central) and the Chicago, Burlington and Quincy.

SHOPMAN HAS A BIRTHDAY CELEBRATION.

Yesterday being the fifty-eighth birthday anniversary of J. Stanford and the forty-eighth anniversary of his estimable wife, the couple held a double celebration at their residence, on Winch street, last evening, at which the participants were their sons, daughters, sons-in-law, daughters-in-law and grandchildren, a few of the comrades of the Grand Army post and some of the ladies of the Relief corps. Mr. and Mrs. Stanford were the recipients of some beautiful and useful presents, including a lamp from a "friend" and a pipe and cigar holder from the host's old comrades. The presentation in behalf of the post was made by Comrade Solliday and was responded to by Mr. Stanford in an appropriate manner. Music and games preceded a 10 o'clock repast. After the meal the comrades adjourned to the sitting room, where they indulged in a smoker and talked of the days of long ago when they were engaged in war with the enemies of their country. All renewed their allegiance to the stars and stripes and declared themselves ready to again take arms in its defense if the present misunderstanding with Spain should result in hostilities. At a late hour the guests took their departure, wishing Mr. and Mrs. Stanford many happy returns of their birthday. Mr. Stanford is employed in the Pittsburg tank shop.

DEATH OF A VETERAN CAR INSPECTOR.

Death relieved Herman J. Shotemeyer of his sufferings at 2:45 o'clock yesterday. As mentioned in THE SENTINEL last Wednesday, Mr. Schotemeyer was stricken with paralysis while working in the Wabash yards. At first it was thought the attack was light and would soon pass away, but yesterday morning the patient began to grow worse and soon lapsed into unconsciousness and remained in that condition until the end. The deceased was a native of Germany, but for many years he had lived in this city. He was a carpenter by trade and for the past quarter of a century was employed as a car repairer by the Wabash. Previous to his term of service with that company he was employed several years at the Bass works. Wherever he was known he was held in high regard for his generous, noble qualities. Mr. Schotemeyer leaves a wife and five children, the latter being Henry L., Herman W., Fredericka H., Elizabeth G. K. and William H.

The funeral will occur at 1:30 o'clock Sunday afternoon from the residence, 82 Oakley street, and at 1 o'clock from the St. John's Reformed church. The Rev. Bosch will officiate. The interment will be made at Lindenwood.

WILL IT RETALIATE?

One of the latest, and probably groundless, rumors is to the effect that if the Wabash opens up a Toledo-Chicago line the Lake Shore, as a retaliatory measure, will attempt to purchase the Clover Leaf, thus securing a direct line in competition with the Wabash for St. Louis and southwest business. As the matter now stands the Lake Shore practically has a cinch on Chicago business out of Toledo, but the construction of the proposed new Wabash line would give the road the strongest kind of a competitor, and the Wabash, too, would have a route something like fifteen miles shorter than the Lake Shore. On the other hand should the Lake Shore purchase the Clover Leaf its St. Louis-Toledo line would also be a number of miles longer than that of the Wabash.

PERSONAL AND OTHERWISE.

Nickel Plate engine 21 has gone to the Stony Island shops for light repairs.

Master Mechanic C. H. Doebler, of the Wabash, is looking after railway matters in St. Louis today.

A dynamo which will leave the electric works for Australia tomorrow was tested in the works today.

After an illness of several days, Boilermaker J. F. Sullivan has resumed his work in the Pittsburg shops.

Tony Fisher resumed his place at the forge in the Pittsburg shops this morning, after a sickness of three or four days.

The electric works is preparing to install a lighting plant at Union, S. C., and this morning sent the machinery to that city.

J. W. Irwin, a boilermaker at the Wabash shops, is nursing a mangled finger, the result of an accident this morning in the shops.

Charles Johnson, oiler at the Pittsburg planing mills, is sick and his place in the shop is being temporarily filled by Ed. Dornte.

A son was born this morning to Mr. and Mrs. Fred Lagemann. The father is the well known boilermaker in the Pittsburg shops.

D. W. Wright, who has charge of the turntable in the Pittsburg round house, has recovered from a sprained ankle and this morning resumed his duties.

Amos Loucks, a carpenter, and William Conrad, a stationary fireman, have become employes of Rhinesmith & Simonson, commencing work this morning.

Rodger, the little son of Clerk L. G. Dailey, of the Pittsburg car shop, is quite sick, being threatened with lung fever. Mrs. Dailey, the mother of Rodger, is also quite sick.

The Financial Chronicle computes the gross earnings of 235 roads for the calendar year ending December 31, 1897, at $1,227,884,332, an increase over 1896 of $65,580,795.

President Thomson, of the Pennsylvania lines, and subordinate officials are this week inspecting the lines east of Pittsburg, where extensive improvements are in progress.

George Bradbury, vice president of the Lake Erie and Western lines, was, on Tuesday, elected president of the Peoria and Pekin Union railway. C. H. Bosworth was re-elected general manager.

C. W. Hequenborg, who, on April 1, will become traffic manager of the stock yards at East St. Louis, has for twenty years been the car service superintendent of the Missouri Pacific lines.

Operator Norton, of the Nickel Plate yard office, is enjoying a week's vacation and his place at the key is being filled by Operator McLaughlin, who came from McComb, Ohio, for that purpose.

Nickel Plate Engineer D. T. McFee and Fireman D. Vreeland and F. Maloney are taking a few days' rest. Trainmen on that road are very busy nowadays and leave of absence even for a day is appreciated.

Joseph Ramsey, general manager, and H. L. Magee, general superintendent of the Wabash lines, were in Buffalo yesterday, looking for suitable sites for a new freight house and round house at that point.

J. D. White, of the Pittsburg blacksmith shop, is off duty on account of the death of his wife's sister. The deceased resided in the vicinity of Wabash. Only ten days ago another sister of Mrs. White died suddenly.

The Toledo, St. Louis and Kansas City will not have a line of passenger steamers between Toledo and Buffalo this summer, as had been contemplated. A fleet of freight boats will, however, be run in connection with the road.

On all of the engines of the Los Angeles Terminal company, in California, oil for fuel is now used with excellent results, effecting a saving of 60 per cent. in the fuel bill. The cost of oil is 11.1 cents per mile, against 28.3 cents per mile for coal.

The frames and remnants of the seventy-five bicycles which were destroyed with the Adams express car at Wheeler several days ago, as noted in THE SENTINEL, were brought to this city this morning and dumped in the yard back of the local office on Wayne street.

The first car to have its carrying capacity increased from 60,000 to 100,000 was turned out of the east car shops last night. The increase was effected by placing heavier trucks under the car and raising its end and side boards to seventy-one inches, it being a gondola car.

The report that the Louisville and Nashville is to restore the ten per cent. cut of a few years ago to its employes has encouraged employes on other lines to hope for a like move. The restoration of wages on the Louisville and Nashville, involves an extra outlay of $700,000 a year. That present business and the future outlook are so good as to warrant this action speaks volumes.

Dr. E. F. Wagner, medical examiner for the Pennsylvania relief department, gave an exhibition of expert bicycle riding at the depot last evening. During its progress the somewhat extensive and intensely interested audience was kept busy getting out the way of the wheelman. The trees, switchstands and other stationary things were less fortunate and as a consequence bear evidence of having been badly used. The doctor come out all right, however, save a few contusions and abrasions on various parts of his anatomy.

Conductors P. J. DeVitt and F. E. Long and Brakemen R. W. and S. E. Springer, who recently resigned positions on the Nickel Plate road, are now in Pittsburg, Kansas, where they went upon promise of positions on the Kansas City, Pittsburg and Gulf road. Their families remain here, but will follow as soon as the gentlemen are assured of permanent employment. All these parties enjoy a wide acquaintance in the city and are held in high esteem by our citizens. It is to be regretted that circumstances make it necessary for them to move from Fort Wayne.

CHEAP RATES TO SEATTLE.

KANSAS CITY, MO., March 11.—Effective today the Chicago, Rock Island and Pacific railroad announced a rate of $20 first-class and $10 second-class on all passenger business from Kansas City to either Seattle or Tacoma. It is made to meet the cut in force on Northern lines. The rates here had been $25 and $20 respectively.

POLITICAL CLUBS.

South Side Loyal Hall Meets Tonight--New Club in Ninth Ward.

An entertainment and installation will be given by the South Side Loyal Hall club at their club rooms, 303 Lafayette street, tonight. Judge Dawson will be present and speak. Mayor Scherer will conduct the installation ceremonies, whereby the following officers will be ushered into their respective offices:

President—J. H. Nolan.
Vice President—Fred Lagerman.
Recording Secretary—Otto Rost.
Treasurer—W. J. Lonergan.
Sergeant-at-Arms—J. M. McKenzie.
Sentinel—Otto Glock.

Dalton's Electric quartet will be there and will enliven the occasion with their stirring songs. Lagerman's orchestra will also discourse music during the evening.

A NEW CLUB.

Last night the Ninth Ward Citizens' club was organized, twenty members signing. Officers were elected as follows:

President—William Bastenick.
Vice President—Louis Schrader.
Secretary—F. W. Hohmeyer.
Treasurer—Isadore Haiber.
Sergeant-at-Arms—John Siebold.

The club will meet regularly at Himbert's hall.

Don't Wait for a Declaration of War With Spain.

Get your bicycles out at once and have them repaired, enameled, new tires, etc., before we get so awfully busy. They are coming thick and fast, but this is only a starter. We expect to be buried before April 1st. Come now.

COLUMBIA MACHINE WORKS,
8-tf 54 and 56 Barr Street.

Neat and nobby are the patterns, and a perfect fit guaranteed, in our spring suits. G. Schmidt, Merchant Tailor, 70 E. Main street. 11tf

NO CAUSE FOR ALARM.

She—What's yo' gwine to do wif dat razzah?
He—De bride requestin' me toe cut de weddin' cake.

Man, Care For Thy Health!

This is the time of the year when it's too warm for a Winter Overcoat, but dangerous to run about without some outer protection against the changeable Spring Weather.

You Must Have a Spring Overcoat.

YOU SHOULD BUY IT HERE. WHY HERE?

Because, at no other store in town will you get so much goodness and style for so small a price.

$7.50, $10.00, $12.00, $15.00, $18.00,

Swell, Snappy, Strap Seam Box Top Coats, such as tailors who give same amount of style, fit and finish have to charge double the price for, and which the cheap tailors at 50 per cent. advance can't touch.

Our line of Confirmation Suits is the talk of the town. Pure Worsteds at

$6, $8, $10, $12.

Our assortment is large and we cordially invite you to look.

Sam, Pete & Max
CLOTHIERS,
58 CALHOUN ST.

BABIES THRIVE ON IT. GAIL BORDEN EAGLE BRAND CONDENSED MILK.

OUR ILLUSTRATED PAMPHLET ENTITLED "BABIES" SHOULD BE IN EVERY HOUSEHOLD. SENT ON APPLICATION.

NEW YORK CONDENSED MILK CO. NEW YORK

GETTING AT THE ROOT.--IT IS EASY.

YOU NEEDN'T BREAK YOUR BACK WITH A CLEVELAND LAWN WEEDER.

The only practical device on the market.

FOR SALE ONLY BY
F. M. SMITH & COMPANY,
HARDWARE, 22 CALHOUN STREET. TELEPHONE 201.

Wall Paper.

New styles, latest novelties, largest line to choose from. All grades from the cheapest to the best. People are surprised at the beauty of even the CHEAPEST goods, and we invite you to call and see for YOURSELF, when you will find, that no matter what kind of Wall Paper you want, you can not only SAVE MONEY, but can get goods to please you by buying of

L. O. HULL,
90 Calhoun St.

RHEUMATIC CURE.

RHEUMATIC!

A never failing cure for Rheumatism in all stages and conditions. 2 bottles are guaranteed to cure any ordinary case of Rheumatism. Try it, it will cure you. For sale by
GROSS & PELLENS,
94 Calhoun St

Subscribe for THE SENTINEL.

THE ABSTRACT OFFICE.

KUHNE & CO., 19 COURT STREET.

Abstract of Titles.
Mortgage Loans.

D. D. & W. E. WEISELL
36 Calhoun St.,
DENTISTS
Painless Extracting by our own Safe Method.

Madam ENID STRASBURG-MYERS,
Teacher of Piano, Pipe Organ and Harmony.
Pupil of Hyllested, Gottschalk and Lechetizky.
Westminster Seminary
Fort Wayne, Ind.

NOTICE!

For Furniture, Carpets and House Furnishings go to the new store of

J. Y. SHOAFF & CO.,
57 E. Berry St.

THE CURSE

Of mankind—contagious blood poison—claimed as its victim Mr. Frank B. Martin, 926 Pennsylvania Avenue, Washington, D. C., and the usual physician's treatment did him not the slightest good. His condition reached that deplorable stage which only this terrible disease can produce.

THE CURE

After all else failed, was at last found in S. S. S.—the greatest of all blood remedies. Eighteen bottles removed the disease permanently, and left his skin without a blemish.

S.S.S. is guaranteed purely vegetable; and is the only known cure for this most terrible disease. Books free; address, Swift Specific Company, Atlanta, Ga.

SSS

LADIES DO YOU KNOW DR. FELIX LE BRUN'S Steel and Pennyroyal Treatment is the original and only FRENCH safe and reliable cure on the market. Price, $1.00; sent by mail. Genuine sold only by Gross & Pellens, 94 Calhoun street, Otto G. Klinkenburg, 33 E. Berry street, corner Clinton street.

J. C. PELTIER,

Undertaker and Embalmer.
17 West Wayne Street.

J. F. ZIMMERLY & CO.,
Practical Plumbers,
Gas and Steam Fitters.
NO 141 CALHOUN STREET

The Perfume of Violets

The purity of the lily, the glow of the rose, and the flush of Hebe combine in Pozzoni's wondrous Powder

WANTED.

WANTED—A cook, references required. Call at 43 W. Wayne St. 21f

WANTED—A good girl for general housework. Apply on Saturday, 1[illegible] E. Lewis st.

WANTED—One or more persons in this city to take orders for a well established house of 1 year's standing. Salary $[illegible] per month and expenses paid. Address, with stamp, Manager, Box 1[illegible], Chicago, Ill. 10[illegible]

WANTED—If you want to borrow money see "ad" on first page, first column, Room 3, Arcade, upstairs. 21f

WANTED—He[illegible] [illegible] Address M. Poe[illegible] 10[illegible]

WANTED—An experienced girl for general housework; [illegible] Mrs. C. F. Wood, 124 E. Main St. 11f2

WANTED—[illegible] 12[illegible]

WANTED—[illegible] Pleasant rooms, [illegible] 11[illegible]

WANTED—[illegible] 11[illegible]

WANTED—Small loans made to salaried people, ladies and others on satisfactory security. Easy terms of repayment. 24 Foster Block, fourth floor. Take elevator. 11-4m

WANTED—Furniture, stoves, carpets, office [illegible] machines, typewriters, sewing machines, watches, jewelry and other things that can be repaired and sold. Look in your garrets and see what you have to dispose of and drop a card to Gibbing & Co., 17 E. Main St. 9-15-1mo

WANTED—[illegible] 10[illegible]

WANTED—Agents to sell Murat Halstead's "Great China Book," about Cuba, Spain and Pearl and of excitement; [illegible] one agent sold eight copies in an hour; another made $[illegible] in one hour; 900 pages, small octavo, illustrations, photographs, etc.; low price, we give agents the most liberal terms; freight paid; 30 days credit; they sell on sight; [illegible] stamps to pay postage. The Bible House, 224 Dearborn St., Chicago. 7[illegible]

FOR RENT.

FOR RENT—[illegible] 123 West Jefferson street. 10[illegible]

FOR RENT—[illegible] Inquire 86 E. Lewis st. 9[illegible]

FOR RENT—If you want money on household goods, see "ad" on first page, first column, Room 3, Arcade, upstairs. 21f

FOR RENT—Eight room modern house at 127 Montgomery st. $200 per month. Call 1[illegible] E. Creighton, and 9 Fairfield Place. 10[illegible]

FOR RENT—Eight room house, centrally located, bath room, furnace, electric light; modern in every respect. Inquire at 49 Harmer St., cor. E. Wayne. 27tf

FOR RENT—Store building, known as Weesel Block, corner Huntington and Wallace streets, after March 15th. For particulars call at Caroline Weesel, 275 Hanna street. 10[illegible]

FOR RENT—A newly furnished front room, five minute walk from court house and within half a block of street car line; will rent at a very low figure. Inquire at No. 12[illegible] East Main St. 9[illegible]

FOR RENT—Eight room house at 5[illegible] South Calhoun street; bath room complete; heated by hot water; gas and electric fixtures in all rooms; cement cellar with slate laundry tubs; driveway from Calhoun street to barn. Will lease to good party. Inquire at 25 West Berry street, corner Harrison. 2[illegible]

FOR SALE.

FOR SALE—A hand-some all oak folding bed, price $18. Call 78 W. Berry St. 10[illegible]

FOR SALE—Or Trade, a small farm not far from city. Address, E. L., 160 Putnam street. 10[illegible]

FOR SALE—If you want money on personal security, see "ad" on first page, first column, Room 3, Arcade, upstairs. 21f

FOR SALE—Cheap, a fine surrey, extension top, cut under late style, good as new. Inquire at 36 and 38 Calhoun street. 10[illegible]

FOR SALE—Good family horse, a sheepskin, light buckboard and harness, all in good condition. Inquire at 30 Oakley St. 11f2

FOR SALE—Or trade, one bar, suitable for a restaurant or saloon; also 1 dozen steel-revolving tops. Inquire at Tremont house, 253 Calhoun St. 26[illegible]

FOR SALE OR EXCHANGE—40 acres of good, unimproved land on a good, free gravel road, ten miles from city; the owner of this property will be glad to exchange it for resident property in Fort Wayne, centrally located. Address Box 6, care Sentinel. 7[illegible]

FOR SALE—Or trade, one 325 acre farm, one 222 acre farm, two 160 acre farms, six 80 acre farms, five 40 acre farms and several small farms suitable for gardening; also houses and lots in all parts of the city for sale. R. C. Nuswonger & Co., 56 E. Berry St., Postoffice drug store, Fort Wayne, Ind. 10[illegible]

FOR SALE—Improved dwelling property on West Berry street, West Washington street, East Suttenfield street, West Wayne street, West Jefferson street, West and East Creighton avenue, West DeWald street, South Harrison street, Fairfield avenue, Brandriff street, West Third street, Hendricks street. Vacant lots in Fletcher's addition, Lakeside Park addition, Rockhill heirs' addition. Houses to rent and money to loan. Schrader & Wilson, first floor No. 7 Court street. 23tf

PROFESSIONAL.

DOCTOR MARY WHERY,
PHYSICIAN AND SURGEON.
Office and Residence 26 Madison Street.
Specialty:—Diseases of Women. Telephone 170.
Office hours 9 a. m. to 3:30 p. m. and 7 to 8 p. m.

The Better the Grade, The Bigger the Trade,

On Our New Line Of Reclining and Stationary

BABY - CARRIAGES.

THEY ARE.....

NEW! NEAT!! NOBBY!!!

PFEIFFER & SCHLATTER,

38 and 40 East Columbia St.
Phone 86.

TEMPLE THEATER.

FRIDAY, MARCH 11.

The Famous English Beauty,

Cissy Fitzgerald

in the great laughing success,

"The Foundling."

Seats to-day.

Prices--25c, 50c, 75c, $1.

TEMPLE THEATRE.

Saturday Matinee and Night, March 12th.

DAN. A. STUART'S

THE "VERISCOPE"

Reproducing the

CORBETT AND FITZSIMMONS

Contest at Carson City, Nev., March 17.

Especially attractive to the ladies

Bargain Matinee prices, 25 and 50c. Night prices, 25, 50, 75 and $1.00. Seats on sale for both exhibition now.

TEMPLE EXTRA.

WEDNESDAY, MARCH 16,

FRANCES WILSON IN "HALF A KING"

The sale of seats opens at the box office Saturday March 12.

Reserved seats 75c, $1.00 and $1.50.

A. Hattersley & Son

PLUMBERS,

STEAM AND GAS FITTERS.

48 E. Main Street.

Fort Wayne, Indiana.

BUSINESS DIRECTORY

GROCERS.

Kohrman Bros., Fine staple and fancy groceries, 94 Broadway. Give us a trial and you will become a customer. Both Phones No. 58.

FEED STORE.

W. D. HENDERSON, Dealer in hay, straw, feed and seeds, pure oil meal, poultry supplies, etc. 67-69 E. Columbia St. Phone 144.

DRUGGIST.

MARTIN H. WEFEL, Drugs, medicines, chemicals, paints, toilet goods, etc., cor. Hanna & La Salle Sts. Phones, old, 289, new 349.

PLUMBERS.

McDONALD & YOBST, Practical Plumbers, Steam and Gas Fitters. 96 Wells Street. - Phone 738.

PHYSICIANS.

DR. B. GARD—To ladies suffering from ailments peculiar to their sex, may consult me free of charge at my office, 13 W. Wayne Street. Telephone 245.

DRUGGISTS.

GROSS & PELLENS, DRUGGISTS, Corner Calhoun and Wayne Streets. Phone

BANKS.

HAMILTON NATIONAL BANK.
Capital $200,000. Surplus $225,000.
The Hamilton National Bank will pay interest at the rate of three (3) per cent. per annum on certificates of deposit if left four months.
President—Charles McCulloch.
Cashier—John Mohr, Jr.

White National Bank,
CAPITAL $200,000.
SURPLUS $55,000.
Pays 3 per cent interest per annum on time deposits.
Safe deposit boxes for rent at $5 per annum.

INSURANCE.

D. L. HARDING,
Insurance & Loans.
Rooms 39-40 Bank Bl'k.

LAWYER,
ABSTRACTOR OF TITLES,
INSURANCE,
Collection and Loan Agent.
JAMES E. GRAHAM,
Room 26, Bank Block, Fort Wayne, Ind.
Stenographer and Notary Public in Office.

D. C. FISHER.
Insurance, Real Estate, Loans,
No. 22 East Berr Street,
Fort Wa Indiana

The Rosy Freshness

And a velvety softness of the skin is invariably obtained by those who use Pozzoni's Complexion Powder.

NEW SPRING BEAUTIES.

Women can take the pick now of the choicest lines of Wash Fabrics that will be shown this season. Elegant lines of printed novelties are now upon our counters.

Plaid Grenadines,
Check Grenadines,
Organdie Lenos,
Colored Swisses,
French Organdies,
French Dimities,
Figured Lawns,
Black Dotted Swisses,

From 10c a yard up to 40c.

Pretty lines of plain Batistes and Lawns—in all colors—washable—for children's dresses,

15c a yard.

FOR SKIRTS.

Lovely fabrics—Silk and Linen Plaids and Stripes—also Plain Black and Black and White.

THE RURODE DRY GOODS COMPANY.

—Successors to—

ROOT & COMPANY.

SAVE YOUR MONEY

By Depositing it With the

Allen County Loan & Savings Association,

32 East Berry Street.

Try our New Plan. Shares $1.00 each per month. Matures in seventy-seven months.

No Fines or Membership Fee.

DECORATED TOILET SETS. DECORATED DIGNER SETS.

Don't forget these side lines of ours.

We sell Toilet Sets and Dinner Sets at one-third less than crockery stores. We sell them at the same small profit that we sell Furniture and Carpets. Crockery is commencing to advance. You will probably never again buy so cheaply as now.

A Toilet Set, including slop jar, for $3.75, that crockery stores sell at $5 to $6.

A 100 piece Dinner Set at $5, $6, $7, $8 and $9 that would cost you in crockery stores $7, $8, $10, $12 and $15.

FANCY LAMPS.

Fancy Lamps of all kinds is another of our great specialties; selling more than all other Fort Wayne houses combined.

Foster Furniture Co.

I am prepared to make loans of any amounts on first mortgage security on farm or city property, at low rate of interest, with the privilege of paying back all or any amounts at any interest paying time. I also have farm and city property to sell and exchange. Any one intending to buy, sell or exchange, will find it to their advantage to call on me.

Phone 622 **Louis F. Curdes,**

Office open evenings. 8 & 9 Pixley-Long Blk

THE GREATEST . . . .

Bargains in stoves, furniture and everything else, at 176 Calhoun St., GOLDSTINE'S PLACE. We sell everything and buy anything. Telephone or drop me a postal card.

The Evening Sentinel.

FRIDAY, MARCH. 11, 1898.

OUR TELEPHONES.

Business Office - - - - - - - - No. 178.
Editorial Rooms - - - - - - - - No. 650.

The Weather.

WASHINGTON, March 11.—For Indiana: Rain this afternoon; clearing and colder tonight; Saturday partly cloudy; high westerly winds.

NEWS NOTES.

Mrs. A. Mergenthiem has returned from New York.

The Trades and Labor council meets in regular session tonight.

Fred Thiele, of Meyer Bros'. hat store, is confined to his home by illness.

Miss Myrtle Nichols is home from Defiance, Ohio, where she has been visiting friends.

Arnold's Bromo-Celery. Infallible cure for all headaches of our rapid civilization. 10cts. Sold by Gross & Pellen.

STRAWBERRIES.

Florida Tomatoes, Cucumbers, Radishes, Onions, Parsley, Oyster Plant, Spinach, Lettuce, Endive and Pie Plant. All fresh goods for Saturday's trade, at

THE GREATEST GROCERY.

Notice to F. M. C. Members.

Fort Wayne Ruliug 662, is hereby requested to assemble this evening at 8 p. m at the residence of Sister Ellen E. North, deceased, 110 Wallace street, to attend the funeral services.

JOHN G. HAAG, W. R.
JNO. M. LIPES, W. Rec.

SPECIAL FOR SATURDAY.

Eggs, 10c doz.
Best Country Butter, 17c lb.
Fresh and salt fish of all kinds at lowest prices.
Dressed Chickens, 9c lb.
All kinds of canned goods at the bottom price at
YOUNG & CO.'S,
292 Calhoun St.

We Have the Best

And most complete line of bicycle sundries, Morgan & Wright, Hartford and Goodrich tires; Christy, Messenger and other popular makes of saddles, and any other old thing you may need.

COLUMBIA MACHINE WORKS,
Stf 54 and 56 Barr St.

MONEY TO LOAN

On real estate or personal security. C. F. PFEIFFER, Rooms 6-7 Bass Blk. 17tf

For Sale.

A house of 6 rooms and bath (lot 38x172), must be sold at once, as I am leaving city. Call, 55 W. Leith street. 11tf2

MONEY TO LOAN.

Easy Terms. Strictly Private

Loans made on Household Goods, Pianos, Organs, Wagons, Horses, Bicycles, etc., on same day as application, the property remaining in your possession. We have a NEW EASY PAYMENT PLAN which gives you a much longer time at a very low rate. If you are thinking of borrowing, call and we will explain same to you.

INDIANA MORTGAGE LOAN CO.,
Room 3 Arcade, Upstairs.

Miss Edith Yarnelle has returned from a visit in Chicago.

Miss Bessie Dillon has gone to Goshen to visit for a few days.

Mrs. Harry Metzgar, who has been quite ill several days, is convalescing.

A. R. Monroe will this evening give a musicale at his home on East Berry street.

Mrs. August Wolff and Mrs. Dr. Fanning, of Butler, Ind., are visiting Fort Wayne friends.

Miss Oral Adams, of Portland, Ind., will next week be the guest of Miss Jessie McLachlan, of this city.

Mrs. Jane N. Childs has returned to her home in Kendallville, after a pleasant visit with Fort Wayne friends.

Leonard Tompkinson has resigned his position at the feeble minded institute to engage in the plumbing business with his brother, Albert.

Arrangements are being rapidly perfected for the appearance in this city of the Indiana University Mandolin and Glee club on March 23.

Mrs. Will Olds gave a small card company yesterday afternoon, at which Mrs. Ben Metheany and Miss Helen Metheany, of Grand Rapids, were the guests of honor.

The Herculist club tendered Miss Katie Bauer a surprise party at her home on Douglas avenue, Wednesday evening. A three course lunch was served at a late hour in the evening.

Mr. and Mrs. Robert Lowry have issued invitations to the marriage of their daughter, Charlotte Converse, to Henry Brook Sale, on Thursday, the 24th inst., at 5 o'clock in the evening.

The South Side Aid society gave the second of its charity pedros yesterday afternoon at the home of Mrs. F. H. Poole. Mrs. Poole was assisted by Mrs. J. E. K. France, Mrs. Charlie Cherry and Mrs. Will Eckert. The prizes were won by Mrs. Charles Read and Mrs. George Durfee.

April 14 and 15 are the dates for the twenty-second annual meeting of the Women's Missionary society of the Fort Wayne Presbytery, to be held in Waterloo. Mr. Roberts, of Africa, a most interesting speaker, will deliver the foreign missionary address Thursday evening, and Mrs. F. F. McCrea, of Indianapolis, will speak Friday evening.

Architect Riedel is busily engaged preparing plans for the two new engine houses to be built by the city this spring, and for which an appropriation of $20,000 was made by the council at its last meeting. The houses will cost $5,000 apiece and will be equipped at a cost of $5,000 each. They will be built after the style of houses Nos. 3 and 6. The plans will be completed in a week.

Mrs. Anthony Straub, of 130 West Third street, delightfully entertained a party of friends last evening in honor of her sister, Mrs. J. J. Friend, of Dunkirk, Ind. Progressive pedro was the feature of the evening. Mrs. T. E. Bailey and Fred Fahlsing were winners of the first prize and Mrs. Fred Fahlsing and John Laughlin won the "booby." At 12 o'clock a delicious lunch was served.

Strawberries and Fresh Vegetables for Saturday Morning.

Extra Nice Florida Strawberries, New Havana Potatoes and all other kinds of Fresh Vegetables.
Fresh Country Eggs, 11c dozen.
Fresh Roll Butter, 18c lb.
Best Michigan Potatoes, 70c bushel.
Best South Whitley Flour, $4.65 bbl.
All City Flour, best grades, $4.90 bbl.
Best Sugar Cured Hams, 9c; Shoulders, 6½c.

FRUIT HOUSE.

MONEY TO LOAN

On real estate or personal security. C. F. PFEIFFER, Rooms 6-7, Bass Blk. 2tf

Sugars--No Advance With Us.

Powdered and Cut Loaf, 5¼c lb.
Standard Granulated, 5¼c lb.
Coffee A, White 5c lb.
Choice Extra C, 4¼c lb.
Nice New Orleans Sugar, 3¾c lb.

FRUIT HOUSE.

Kid McCoy, Princess rink, Friday night.

Come to the "Smelling" social this evening at the home of Miss Grace Laylander, 22 Boone street. Prizes and a dainty luncheon given for the sum of ten cents; also a literary program. 11-2t

AT THE GREATEST.

Late Red Cranberries, 5c qt.
California Navel Oranges, 20c doz.
Fancy Messina Lemons, 20c doz.
Yellow Denver Onions, 20c peck.
Six Thousand Parlor Matches, 25c.
Remember we have a Fresh Meat Market in connection with

THE GREATEST GROCERY.

Miss Mamie Sheridan has returned from her visit to Chicago.

For Saturday.

Dressed Chicken, 10c lb.
Country Apple Butter, 50c gal.
Choice Butter, 18c lb.
Olives, 10c; bottle, 30c qt.
3 lb can Pumpkin, 5c.
Oranges, 20c doz.
Lemons, 20c doz.
Cranberries, 5c qt.
Laundry Soap, 2 bars, 5c.

COVERDALE & ARCHER,
24 Harrison St.

200 dry goods cases for sale; large sizes, 10c each. THE PEOPLES STORE.

OYSTERS FOR LENT.

Extra Selects, 23c can.
Extra Standards, 18c can.
Extra Standards, (bulk) 25c qt.

AT THE NEW KEYSTONE,
240 Calhoun St.

EXTRA

Standard
CALIFORNIA APRICOTS,
Per Can, 14c.

PEACHES,
. . . . . 18c.

FRENCH PEAS
WAX BEANS
CORN
ARE GOING FAST AT PRICES ADVERTISED.

FREE.

THE INNER MAN MAGAZINE, a help to the Housewife.

Call and get a copy For March . . . . . .

JOHN N. PFEIFFER,

Both Phones 378. 40-44 W. Berry Street.

Muslin Underwear.

Today we begin our

MARCH SALE

—OF—

Ladies' Undermuslins!

We sell more of these goods than any store in the city because we give the best values and carry the fullest stock. Our Underwear is made better, and has finer material than any other known make.

During this sale, which will last until April 1st, we will offer some very rare bargains that you cannot afford to miss.

Drawers from 25 cents to $2.50.
Gowns from 50 cents to $5.00.
Skirts from 50 cents to $5.00.
Chemise from 50 cents to $2.50.
Corset Covers from 50c to $2.00.

Especial display of our whole line will be made upon our second floor. Take elevator.

DUNN & TAFT,

54 Calhoun Street.

The Boston Store.

Special Embroidery Sale.

We continue our Special Embroidery Sale for another week. It will pay you to look over our line before buying.

DRESS GOODS BARGAINS.--We are showing a complete line of New Spring Dress Goods at special low prices.

UNDERWEAR AND HOSIERY.--New Spring Underwear and Hosiery at special low prices.

SPECIAL BARGAINS IN LACE CURTAINS for this Week.

A lot of Chenille Curtains at $1.95, worth $2.50.
A lot of Ladies' Umbrellas at 95c, worth $1.25.
A new line of Zephyr Ginghams at 6¼c, worth 8c.
A lot of Dress Ginghams at 5c for this week.

Do Your Trading at the Boston Store, as we have many Special Bargains to Offer This Week.

Wm. Hahn & Co.,

THE BOSTON STORE.

THE PEOPLE'S STORE.

We are making a great specialty of WHITE and CREAM goods, which are extensively used at this season of the year. We have all the NEW FABRICS, and our stock was never so complete as now, everything that is desirable in WHITE and CREAM goods, desirable for

CONFIRMATION.

Henriettas—White and Cream, at **25c, 39c, 45c, 50c, 62½c yd.**

Albatross—White and Cream, at **37½** and **50c yd.**

Brilliantines and Mohairs, plain and figured, white and cream, at **50c** and **59c yd.**

Lansdowne—plain and figured, white and cream, at **98c yd.**

China Silks in white and cream, 24-inch, 27-inch and 36-inch, at **50c** and **75c yd.**

Cream Brocaded Silks; a variety of patterns, at **75c yd**

India Linens and Victoria Lawns, at **8½c, 10c, 12½c, 15c, 17c, 20c, 25c** and **30c yd.**

White Organdies, at **33c, 39c, 50c, 65c, 75c** and **$1.00 yd.**

Persian Lawns, at **30c, 33c, 39c, 45c, 50c** and **60c yd.**

White Marsalia, at **35c, 42c** and **50c yd.**

Swiss Batiste, at **30c, 39c** and **45c yd.**

White Dotted Swisses, at **25c, 35c, 39c, 42c, 45c** and **50c yd.**

Plain White Swisses, at **17c, 25c** and **35c yd.**

White Nainsooks and Dimities, at **12½c, 15c, 20c, 25c, 37½c, 42c yd.**

White Confirmation Veilings, at **65c** and **90c yd.**

White and Cream, Oriental, Net Top, Chantilly, Point Venice Laces, etc., at **8½c, 10c, 15c, 20c, 25c, 35c, 45c, 50c, 62c** and **75c yd**

Ribbons—White and Cream, Satin, Moiree, Double Faced Satin, Taffeta, etc., at **5c, 8½c, 10c, 15c 20c, 25c, 30c, 35c yd.**

White and Cream Sash Ribbons, at **29c, 45c, 50c, 59c, 75c** and **95c yd.**

Gloves in White and Cream Silk, at **25c, 38c** and **50c pair.**

Mitts in White and Cream Silk, at **20c, 35c, 35c** and **50c pair.**

Hosiery, White and Cream, fine cotton and lisle Hose, at **25c** and **50c pair.**

White and Cream Silk Hose, at **75c pair.**

Dress Trimmings in white and cream, Pearl and Silk Gimps, at **8½c, 10c, 19c, 25c, 37½c** and **50c yd.**

Garnitures in white and cream Pearl, at **75c** and **$1 each.**

White Corsets, specially made for Misses' and Young Ladies, at **50c** and **75c** each.

Muslin Short Skirts for Misses', at **25c, 39c, 50c, 75c** and **$1.00 each.**

NEW GOODS! NEW GOODS!

Arriving every hour of the day. All the latest styles; fresh from the fashion centres, are placed on sale as soon as received. We have

New Skirts.
New Jackets.
New Capes.
New Suits.
New Waists.
New Gloves.
New Silks.
New Dress Goods.
New Trimmings.
New Ribbons,
New Laces.
New Lace Ties.
New Fringed Ties.
New Sashes.
New Silk Ties.
New Curtains.
New Prints.
New Percales.

PRICES

That we are selling at, not only for an hour or a day, but every day of the week.

Indigo Blue Calicoes, Red and Fancy Prints, Merrimack light Shirting Calicoes, all at **4c yd**

Unbleached Muslin, 6c quality, yard wide, at **4c yd.**

Unbleached Muslin, 7c quality, 40 inches wide, at **5c yd.**

9-4 Unbleached Sheeting, **9½c yd.**

Lonsdale and Hill Bleached Muslins, at **5½c yd**

Outing Flannels worth 7 yd. at **5c yd.**

Outing Flannels, were 10c, at **7½c yd**

Huck Towels, large size, at **4c** each.

Twilled Crash, (bleached) at **2½c** yd

Novelty Wool Dress Goods, were 25c yd., at **15c yd.**

Novelty Wool Dress Goods, worth 35c, at **25c yd.**

Block Figured Mohair Skirts, worth $2.00, at **$1.39.**

Ladies' 75c Wrappers, at **59c** each.

Clarks O. N. T. Thread, **2c** spool, **21c** dozen.

Ladies' 10c Fast Black Hose, at **5c** pair.

Ladies' 25c, White Foot Hose, at **19c** pair.

Men's 10c Seamless Half Hose, 4 pair for **25c**

ONE PRICE TO ALL.

The People's Store.

Best Lighted Store in City. **BEADELL & COMPANY.**

REMEMBER

Our dried fruits have no equal in quality and price in the city. Call and see.

Fine raisin cured prunes, only 5c a lb.

Moorepark apricots, only 10c lb.

Good apricots, only 8c lb.

The largest, meatiest, bright peach, 9c lb.

Our 4c raisins are fine. Try them.

Sun dried Michigan quartered apples, 7c lb.

Evaporated Michigan apples, 10c lb.

Our stock is fine.

AT THE NEW KEYSTONE,
No. 240 Calhoun St.

Phone 67.

PALMS AND FERNS.

Buy a good one that will grow at greatly reduced prices of Mrs. Auger, 14 East Washington street.

Violets given with each 50c purchase of either plants of cut flowers. 11t2

Kid McCoy, Princess rink, Friday night.

ACKNOWLEDGMENT.

Received of Tribe of Ben Hur $1,000, full amount of certificate held by my husband, who was killed Sunday, Feb, 28, only seven days intervening between his death and payment of claim. I desire to express my gratitude to the order for their prompt payment and to the members of the local court for their sympathy in my great bereavement.

MRS. BELLE FILES.

WALL PAPER!

Cheapest to the best.
Newest Goods—Largest line.

SURE TO PLEASE YOU

For fair dealing, prompt service and lowest prices, go to

L. O. HULL,

90 Calhoun St.

FRIENDS CLOTHING STORE.

The way the people are buying, show us they appreciate the real bargains we are offering. The stock we are selling below wholesale cost is a new stock of goods, containing the very best and most serviceable goods in the market.

Horse Shoe Clothing Stock at 1-2 Cost.

Fully $10,000 worth of new merchandise at less than you could buy them at wholesale in New York City. We are not in Business for pleasure, but we purchased these goods at so low a price that we can sell them at these low prices and still make money. We want to

Turn This Entire Stock Into Cash in 30 Days.

What Our Windows Show.

Men's Suits.

$7 50 OUR PRICE.	*A handsome brown and grey all-wool Men's Suit, latest style.*	The Horse Shoe Price, $15 00
$2 00 OUR PRICE.	*A neat, strong, brown Man's Suit; a good every day Suit.*	The Horse Shoe Price, $4 00
$3 50 OUR PRICE.	*A nobby, serviceable smooth cloth Man's Suit; all-wool.*	The Horse Shoe Price, $7 00
$6 35 OUR PRICE.	*A strictly all-wool, neat small gray design Man's Suit.*	The Horse Shoe Price, $12 50
$6 00 OUR PRICE.	*A beautiful, strong all-wool, brown Scotch Suit, small plaid.*	The Horse Shoe Price, $12 00
$3 00 OUR PRICE.	*A strong Suit; fully 80 per cent. wool, very serviceable.*	The Horse Shoe Price, $6 00
$7 50 OUR PRICE.	*Nobby blue worsted stripe Man's Suit, very stylish.*	The Horse Shoe Price, $15.00.
$9 00 OUR PRICE.	*The very finest grade of fancy Scotch men's suits.*	The Horse Shoe Price, $18.00.
$6 15 OUR PRICE.	*Light colored fancy check, very stylish this spring.*	The Horse Shoe Price, $12.00.
$4 00 OUR PRICE.	*Dark brown fancy nobby all wool worsted check.*	The Horse Shoe Price, $8.00.
$4 00 OUR PRICE.	*Gray tricot, the best goods made for service.*	The Horse Shoe Price, $8.00.
$2 50 OUR PRICE.	*Gray tricot, not so fine as the $4 00 suit, but very serviceable.*	The Horse Shoe Price, $5.00.
$4 50 OUR PRICE.	*Black and blue Astrakan coats and vests.*	The Horse Shoe Price, $9.00.
$5 00 OUR PRICE.	*Special good value, gray check suit, strongly made.*	The House Shoe Price, $10.00.
$5 00 OUR PRICE.	*Mixed gray suit, very pretty and very nobby.*	The Horse Shoe Price, $10.00.
$6 00 OUR PRICE.	*Fancy nobby brown stripe, something entirely new.*	The Horse Shoe Price, $12.00.
$8 50 OUR PRICE.	*Blue worsted stripe, a very pretty and nobby dress suit.*	The Horse Shoe Price, $16.00.
$10 00 OUR PRICE.	*Brown fancy dress suit, worth fully the old price.*	The Horse Shoe Price, $18.00.

Children's Suits.

$2 00 OUR PRICE.	Strictly all wool fancy brown suit,	The Horse Shoe Price, $4.00.
$2 00 OUR PRICE,	Fancy worsted stripe, very nobby and stylish,	The Horse Shoe Price, $4.00.
$3 50 OUR PRICE.	Extra fine, blue and brown, nigger head cheviot,	The Horse Shoe Price, $7.00.
$2 25 OUR PRICE.	Light gray stripe Scotch, all wool. fast color.	The Horse Shoe Price, $4.50.
$2 25 OUR PRICE.	Light colored novelty cloth, something new and nobby.	The Horse Shoe Price, $4.50.
$3 00 OUR PRICE.	Beautiful new and nobby, very pretty and serviceable suit.	The Horse Shoe Price, $6.00.
$1 25 OUR PRICE.	A good strong woven suit, never before sold for the price.	The Horse Shoe Price, $2.50.
$1 00 OUR PRICE.	A good suit for the price.	The Horse Shoe Price, $2.00.
$1 50 OUR PRICE.	Junior suit, neat, light colored check.	The Horse Shoe Price, $3.00.
$2 50 OUR PRICE.	Reefer suit, beautiful dark brown check.	The Horse Shoe Price, $5.00.
$1 50 OUR PRICE.	Veste three piece suit, beautiful fancy green.	The Horse Shoe Price, $3.00.
$2 50 OUR PRICE.	Brown fancy reefer suits, also in black.	The Horse Shoe Price, $5.00.
$1 25 OUR PRICE.	Fancy dark check suit, very nobby.	The Horse Shoe Price, $2.50.

PANTS.

Corduroy pants, $1.50. Lominsters, all wool pants, $1.00. Jean pants, 25c, 50c, 75c, $1.00. Nobby dress pants, $1.50. Good working pants, 50c and 75c. Children's knee pants, 10c, 15c, 25c, 50c. Special bargains at $2.15, $2.60, $3.00.

FURNISHING GOODS.

Collars, 5c. Cuffs, 10c. Mother's Friend Shirt Waist, 10c. White Unlaundered Shirts, 35c. 75c Colored Shirts, 30c. $1.00 Colored Shirts, 50c. 50c Suspenders, 25c. 50c Ties, 25c. 25c Suspenders, 15c. 25c Ties, 15c. 50c Overalls and Jumpers, 25c. 50c Working Shirts, 25c. 10c and 15c Socks, 5c.

Hats, Underwear, Sweaters, Gloves at Just 1-2 Price.

FRIEND'S CLOTHING STORE,

Calhoun & Berry Sts.

ARE COUNTRY PEOPLE BUYERS?

Try the Advertising Columns of THE WEEKLY SENTINEL, and you will be convinced they are.....

The Fort Wayne Sentinel.

IF YOU REALLY WANT WORK

You can secure it by usin THE SENTINEL

WANT COLUMN.

ESTABLISHED 1833. FRIDAY, MARCH 11, 1898. PRICE TWO CENTS.

BLACK CAT STOCKINGS

—FOR—

BOYS AND GIRLS.....

The sale of this stocking has been beyond our expectations.

We open today 42 dozen, made in all sizes.

25 Cents a Pair.

GEO. DeWALD & CO.

MONEY TO LOAN

From $10 to Any Amount.

Any Person in Need of Money can borrow it on their Household Goods, Pianos, Horses, Wagons, Carriages, Bicycles, Store Fixtures, Etc.

THE PROPERTY TO REMAIN IN YOUR POSSESSION.....

All Business Private and Confidential.

No Delay. Lowest Rates

IT PAYS TO BORROW OF US.

LOANS TO SALARIED PEOPLE (Ladies' or Gentlemen) on their own names.

INDIANA MORTGAGE LOAN CO.

Room 3 Arcade, Upstairs.

Open Saturday Evenings 7 to 8:30.

THE CHEAPEST BRUSH.

The cheapest Tooth Brush is a guaranteed Tooth Brush.

When a maker guarantees things it is usually because they don't need a guaranty.

If any of our 25c Tooth Brushes shed a bristle in two months, we'll give you a new one for it.

Tooth Brushes from 10c up.

A full line of Cloth and Hair Brushes in stock.

Agents for English Violet Perfume and Gunther's Candies.

FREESE & RANKE, 88 Calhoun St. Both Phones 477.

WM. MEYER & BRO.,

80-80½ Calhoun Street.

MEN'S FURNISHERS.

ADVANCE AGENTS FOR STYLES.

Money Loaned!

SALARIED PEOPLE.....

Holding permanent positions with responsible concerns upon their own names without security. Easy payments. Business confidential.

Room 2, Seidel Building. 52 1-2 Calhoun St.

MONEY!

Money to loan on Farm and City Real Estate at the lowest rates of interest. We have the money on hand to close loans at once.

The J. F Schell Loan & Investment Co., 24-25-26-27 Pixley-Long Block, 16 & 18 E. Berry St., Fort Wayne, Ind.

MONEY TO LOAN

At lowest rate on furniture, pianos, horses, wagons, carriages, etc., and leave the property in your possession.

Payments arranged on the monthly installment plan or to suit you

Loans placed same day application is made.

No charges taken out in advance. Business confidential. No publicity

Fort Wayne Mortgage Loan Co., Room 2 Seidel Block, up stairs, 52½ Calhoun St.

SLEEP FOR SKIN-TORTURED BABIES

And rest for tired mothers in a warm bath with CUTICURA SOAP, and a single application of CUTICURA (ointment), the great skin cure, CUTICURA REMEDIES afford instant relief, and point to a speedy cure of torturing, disfiguring, humiliating, itching, burning, bleeding, crusted, scaly skin and scalp humors, with loss of hair, when all else fails.

Sold throughout the world. Potter Drug and Chem. Corp., Sole Props., Boston.

How to Cure Skin-Tortured Babies, free

SKIN, SCALP and Blood Purified by CUTICURA SOAP.

COAST DEFENSES

Will be Strengthened by Additional Guns.

The Department Will Procure Many Rapid-Fire Guns,

And Station Them Where Most Needed.

All the Arsenals and Private Ordnance Manufacturers are Urged to Great Activity.

WASHINGTON, March 11.—Secretary Alger has authorized General Flagler, the chief of ordnance, to make arrangements at once for procuring a large number of rapid fire guns for sea coast defenses. This action is taken without waiting for the allottment among the various bureaus of the war and navy departments of the $50,000,000 voted for the national defense. The secretary felt that there was no reason for further delaying the necessary steps for the procurement of these guns, as it was felt there would be no trouble in arriving at an equitable adjustment of the money available. Ever since the battleship Maine was wrecked in Havana harbor the ordnance department has been hastening the delivery of guns already finished and making arrangements for the supply of such a number of additional ones as the officials felt warranted in ordering without the additional funds which have since been put at their disposal. The ordnance bureau will take all these rapid fire guns that can be procured within a reasonable time and they will be shipped to the sea coast fortifications as rapidly as possible. They constitute what is known as the auxiliary defense for the fortifications and are a material assistance to the big guns, which necessarily are slower of movement and firing. They also would be of invaluable assistance in keeping the enemy's ships from the vicinity of submarine mines and other obscured works of defense by maintaing a constant fire over such places. Contracts for the delivery of carriages for these rapid fire guns have also been authorized and will be shipped to the fortifications as soon as completed. These carriages can be made and delivered much quicker than the guns, so that expedition in the manufacture of the latter is what the officials of the ordnance bureaus are urging. Quite a number of establishments throughout the United States have responded to the department's inquiries as to whether they can assist in making these guns. They include the army gun factory, the Bethelhelm Iron works, the Driggs Ordnance company and the American Ordnance company. The guns are mounted without much trouble so that haste in their manufacture is the essential in the present crisis. It is now admitted by the ordnance officials that directions have been [illegible] and armories controlled by the government to increase the working force the fullest practicable extent with a view to hurrying the completion of existing projects. Likewise, all firms having contracts to supply the government with ordnance have been requested to work their men night and day in order to finish the work in hand and to arrange their business with a view to increased orders. As to small arms and ammunition orders have been already placed with the Union Metallic Cartridge company, of Bridgeport, Conn., and the Winchester Arms company, of New York. The negotiations for the supply of large numbers of small arms, army equipments and accoutrements are now in progress. The bureau officials have not yet indicated the exact number which will be ordered but that the aggregate will be large is shown by the fact that manufacturers have been given the cue to make all they can. Fort McHenry, Baltimore harbor, will be selected as the headquarters of one of the new regiments of artillery instead of Fort Wadsworth, N. Y., as was originally proposed. This change, it is said, is due to representations that have been made to the secretary of war that both of the new regiments should not be located in New New York but one should go further south. The selection of Fort Slocum as the headquarters of one of the regiments will not be altered. General Greely, chief signal officer, has been given authority by the secretary of war to proceed without regard to ordinary restrictions in establishing rapid telegraphic connections between the seacoast fortifications. It will not be necessary, therefore, to invite proposals for furnishing supplies and to follow the ordinary and slow methods of procuring the telegraphic material and doing the work. This rather extraordinary authorization was conferred upon General Greely after a forcible presentation by him to the secretary of war of the pressing demand for modern means of communications between the forts. He showed that even in New York harbor where the war department has devoted its best energies to the perfection of the fortifications, it requires three quarters of an hour to pass a message from one battery to another. Fort McHenry, Baltimore, is worse off, while strange as it may seem the only method of communicating between the national capital and its most important defensive works, Fort Woshington, on the Potomac, is by means of a messenger. Lieutenant Stone, representative of the Carnegie Steel company, was at the navy department in conference with officials respecting the naval work in progress The officers of the navigation bureau were very busy translating cipher messages today. It was said that all ot these had come in over night and presumably they related to the purchase of ships abroad.

Before leaving for the cabinet meeting Secretary Long said that he had received no report thus far from the court of inquiry nor had he ordered the fleet in China to the Phillipines as was rumored here today. The secretary spent a good deal of time today in consultation with Assistant Secretary Roosevelt and Captain Bradenord, chief of the bureau of equipment, concerning the supplies of coal to the vessels now cruising to the south of Cuba. A telegram received by Captain Lemly from Charleston announcing the sailing from that port yesterday of the big derrick Chief in tow of the tug Underwriter. She is bound for Havana to assist in the wrecking of the Maine.

The two gun boats, Wilmington and Annapolis, reported to the navy department over night from the Carribean sea. The former sailed from St. Lucia for Barbadoes and the latter from La Guayra for Curacao. The torpedo flotilla at Key West will soon be reinforced by two fine boats which have been under repairs. The Winslow sailed this morning from Charleston to Key West and the Foote from Norfolk for the same port. The commandant of the Mare Island navy yard reported that the cruiser Mohican had sailed today with her cargo of ammunition which she will tranship at Honolulu to the Baltimore for the Asiatic squadron.

The naval officers who are endeavoring to effect the purchase of ships abroad have encountered an obstacle that promises to give some trouble. This is found in the difference between the calibres of the guns mounted on foreign built ships and the United States navy standards. Not only do those guns differ in calibre from our own in most cases, but as they are almost all designed for the use of smokeless powder their constitution chambers are too small to use the ordinary brown powder with which the American navy is still supplied. This obstacle is serious, but not insurmountable. It will require the procurement in Europe of a large quantity of ammunition in special sizes for these ships, as it would require a good deal of time for our domestic ammunition makers to change their plants and make the required sizes.

C. J. WELKER.

118 Calhoun St.--Special Bargains.

Below we mention only a few of [illegible] sale:

1 case ladies' black seamless hose at 8c a pair, worth 12½c.

100 doz. ladies' 15c black hose, double sole, heel and toe, at 10c a pair—Saturday only.

A lot of children's 10c cotton hose at 5c a pair.

All ladies' and children's fleece-lined and woolen hosiery at special prices.

1 case ladies' medium weight vests at 12½c, regular price 17c.

2,000 yds. fine embroidery, worth from 7c to 10c a yd. These come in 5-yd. lengths and will not be cut. Special for tomorrow, 5c a yd.

25 doz. ladies' 2-clasp kid gloves, embroidered backs, special, at 67c a pair.

1 case fine 5c unbleached muslin, at 3½c a yard.

1 case calicoes at 3½c a yard, worth 5c.

New veilings, laces, ribbons, ladies' ties, belts, corsets, umbrellas, etc., all at special prices.

C. J. WELKER,
118 Calhoun St.,
Schmitz Block.

SATURDAY ONLY.

We Will Offer the Following Goods Below Prices on Saturday, March 12, Only.

100 children's suits, ages 6 to 14 years, 50c.

50 dozen canton flanel mitts, 1c.

12 dozen red and blue handkerchiefs, 2c.

14 dozen fancy designed handkerchiefs, 1c.

25 kilt suits, ranging in price from $2.50 to $5.00, for $1.00.

5 dozen men's Jeans pants, 25c.

25 dozen children's pants, 8c.

50 dozen Mother's Friend shirt waists, 8c.

25 blue Astrikan reefers, regular price, $3.00, for $1.00.

20 men's suits, $2.50.

FRIENDS' CLOTHING STORE.

Mrs. O. N. Heaton and Miss Fannie Russell will leave tomorrow for Coldwater, Mich., where Mrs. Heaton will visit relatives for a few days.

NATIONAL NEWS.

Maine Victims' Relief Measure Postponed.

Canadian Parliament Tackles the Boundary Question.

The New Spanish Minister Will Meet the President.

Provisions Being Made for the Increase of the Navy--Other Matters of Interest.

WASHINGTON, March 11.—The bill for the relief of the victims of the Maine disaster was to have been called up in the house today. Speaker Reed agreed before the house met to recognize Mr. Boutelle, chairman of the naval affairs committee, for that purpose. The latter left the hall for a few minutes to summon his committee, who were in session, but before he could return the regular order had been demanded and the house had gone into a committee of the whole to consider the Bowman claims bill. It is expected that Mr. Boutelle will be given an opportunity to call up the bill tomorrow.

TACKLE THE BOUNDARY QUESTION.

OTTAWA, Ont., March 11.—After an all-night session, in which the time of the house was occupied in a discussion of the Yukon railway bill that measure was read a second time at 5:30 this morning, the majority in its favor being 39. Just before adjourning Chas. Tupper read a copy of a dispatch telegraphed from here to a New York paper and transmitted back to Ottawa, stating that the Canadian ministry had been notified that a conclusion had been arranged whereby the Alaskan boundary dispute had been settled. Sir Wilfrid Laurier, the premier, stated that there was not a word of truth in the story.

WILL BE PRESENTED TOMORROW.

WASHINGTON, March 11.—The presentation of the new Spanish minister, Senor Polo, to the president has been postponed until tomorrow in order that more time may be given to the preparation of the customary speeches incident to such occasions.

PROVISIONS FOR INCREASING THE NAVY

WASHINGTON, March 11.—The house naval committee today placed in the naval bill provision for an increase in the number of naval marines of 473. This increase had been especially asked for by the secretary of the navy and was not included in the regular recommendations. This brings the total number of marines up to 3,073.

PEACE OR WAR AT ONCE.

MADRID, March 11.—The torpedo squadron, unless the plans are altered, will start Friday of this week for the Canaries, while the two torpedo destroyers leave England direct for Cuba. A strong sentiment is growing that peace or war should come without delay.

MORE TROOPS FOR CUBA.

MADRID, March 11.—Further reinforcements of troops have sailed for Cuba. There is no truth in the report that the king is ill.

SULLEN RECEPTION.

Spaniards in Havana Do Not Give Warm Greeting to the Montgomery.

NEW YORK, March 11.—A dispatch to the Tribune from Havana says:

Many soldiers were among the people on the water who watched the Montgomery entering the harbor. The feeling was rather sullen and an occasional utterance was heard against the Americans. This was especially the case when the salutes were fired. However, there was no open demonstration.

The officials have complied with all of Captain Sigsbee's requests regarding anchorage. He stated vigorously, but courteously that the place originally selected was not satisfactory. The Montgomery is now anchored within a few hundred feet of the wreck of the Maine.

The naval board has substantially completed its investigation. Everything now in the nature of culminative testimony strengthening the evidence that the Maine was blown up by an external explosion. The divers this week have been able to add little to what they previously learned. In effect the proof of the condition of the hull and the keel as well as the magazines makes what might be called a complete case of structural evidence of an external cause.

How far the board can determine the agency of the explosion is very uncertain. Many accounts are sifted, but without conclusion. A digest analysis of the testimony has been made and it is understood that it is on the way to Washington. The Spanish divers are continuing the work intermediately in a perfunctory manner. The superstructure of wreckage is now fairly well cleared away

Nothing definite can be learned regarding when the Spanish admiralty board will close its investigation. The Spanish authorities will do nothing until the American inquiry is closed.

New Haven News: "Cards have been received here announcing the marriage of Miss Clara, the accomplished daughter of Jacob Furthmiller and wife, to Fred C Koehlinger, of Koehlinger Bros., the hardware dealers at 31 East Columbia street, Fort Wayne. The wedding will occur next Wednesday, and after the honeymoon the young couple will be at home at 124 Ehrat street, Fort Wayne."

WALK IN SAGINAW.

All Street Railway Lines are Tied Up.

Conductors and Motormen Strike for Regular Hours and Pay for Overtime--Demands Refused.

SAGINAW, Mich., March 11.—All the street car lines in the city are tied up today and the people are walking in a pouring rain. The ninety conductors and motormen went on strike at 9:30 this morning by order of a committee of the local branch of the Amalgamated Association of Street Railway Employes. All cars on the Union and Consolidated lines were promptly headed for the barns. The men demand regular hours and pay for overtime. They have been working fourteen to sixteen hours daily. The receivers of the road last night declined to accede to their request. The public seems to sympathize with the employes.

AMOS R. ENO'S WILL.

The Banker Left Many Handsome Bequests to Charity and Education.

HARTFORD, Conn., March 11.—The will of the late Amos R. Eno, proprietor of the Fifth avenue hotel, New York, has been filed for probate here and disposes of an estate valued at $20,000,000. The public bequests include $50,000 to Amherst college; $7,500 to the Simsbury, Conn., Congregational church, and $5,000 each to the American Home Missionary society and the American Sunday School union. Ten New York charities receive $5,000 apiece, and an eleventh $3,000. The sum of $150,000 is left to the corporation of the chamber of commerce of New York, for aid and assistance to such members as may be reduced to poverty, and for aid to their families, provided that a like sum is raised by the corporation. The rest of the estate is divided among the children and grand children.

MUTINY IN STATE'S PRISON.

Two Hundred Convicts at Michigan City in a Riot—Two Men Shot.

MICHIGAN CITY, Ind., March 11.—An attempt at a break in the state prison was made here last night by 200 convicts, led by William Sauerwine, a fourteen-year man from Vigo county. While the convicts were at supper Captain Barnard, who was in charge of the dining room, noticed a commotion. He rang the bell and ordered the steward to serve the meat to the men. Then the convicts threw the dishes at the guards. Night Man Anderson, coming on duty, was attracted to the dining room, and, seeing the excitement, drew his revolver and fired upon the leaders, hurting both of them.

It is thought they will both die.

BARGAIN DISTRIBUTION

Tomorrow--Another Rush Will Follow

This Announcement--Frank Dry Goods Co., Bee Hive.

Read. Read. Read.

FROM 8:30 TO 10 O'CLOCK A. M.

150 dozen ladies' calico wrappers, new styles, worth 75c, for 45c.

Another lot 100 pieces yard-wide 12½c percales, at 5c a yard.

Cotton toweling, 2½c a yd.

Unbleached muslin, 3c a yd.

10 TO 12 O'CLOCK A. M.

Great Skirt Sale.—

Ladies' figured mohair skirts, 5 gore, in black, regular $2.00 quality, at $1.17.

Ladies' new plaid skirts, very full, at $2.37, worth $4.50.

Ladies' bradere skirts, in red, green, navy, brown and black, regular $5.00 skirt, for $3.69.

Ladies' colored crepon skirts, very fine quality, sell for $6.50, sale price $4.69.

Ladies' navy blue reefer suits, just received, will sell for $4.49 complete, worth $6.00.

Muslin underwear sale.

Greatest values ever offered.

25c drawers, corset covers.

50c skirts, corset covers, chemise, gowns.

The underwear prices continue all day.

12 TO 3 O'CLOCK P. M.

Lonsdale muslin at 5c a yd.

1,500 yards of figured Irish lawns and wash fabrics for dresses.

New styles at 4c a yard, worth 10c.

500 yards of organdie, linen effects, at 6c a yard; all new styles.

3 TO 5 O'CLOCK P. M.

Dollar kid gloves, 87c.

Dollar corsets, 87c

Another lot black crepon dress goods worth $1.00 a yard for 59c.

Wash silks, 24c a yd.; better quality, 33c a yd.

6 TO 9 O'CLOCK P. M.

25 pcs. plaid gingham for waists, worth 10c a yd, at 5c.

Gent's 50c best unlaundered shirts 39c each.

Gent's 50c night robes, 39c each.

Ladies' tuxedo veiling, 6c a yd.

Cuticura soap, 15c a cake

Sanitary soap, 4c a cake

FRANK DRY GOODS CO.,
Bee Hive. Bee Hive.

M'COY IN TOWN.

The Champion Arrived Here at Noon Today.

Will Meet Two Men at the Rink Tonight.

He Talks But Little of Corbett and Fitzsimmons.

Confident That He is the Best Man in the Ring at Present--Richard K. Fox Proclaims Him Champion.

"Kid McCoy arrived in the city at noon today over the Wabash railroad and is registered at the Wayne hotel with his brother, Homer Selby, "Doc" Payne and "Kid Broad.

A SENTINEL reporter visited him

"KID" M'COY.

and asked if he had anything to say. He smiled and said, "Not much. The trouble heretofore has been that there has been too much talking and I prefer to let my work tell what I can do. I believe that some day Fitzsimmons will fight me, but Corbett will never again enter the ring as long as he can make money in the show business. My ambition is to bring the championship of the world back to America" and reaching into his pocket McCoy showed the reporter a telegram he had received from Richard K. Fox explaining that his title to the championship was a clear one and that he had forwarded to Dayton the check for $5,000 which McCoy had on deposit in the Police Gazette office.

McCoy said that he had a method of his own in fighting and he did not believe there was a man living who could defeat him. When informed by THE SENTINEL that Bates and Hardenbrook were both advertised to meet him tonight the "Kid" only smiled and said, "the more the merrier."

He is a trim looking young fellow and to the average man presents more the appearance of some well-to-do young business man or clerk, rather than a pugilist who aspires to the championship of the world.

"Doc" Payne is prepared to go on with Yates and "Kid" Broad is confident of winning from "Kid" Ryan. Vern Hardenbrook arrived in the city at noon and will be on hand to spar with McCoy, after he has disposed of Bates.

The sale of seats has not been what the officers of the athletic club expected, but indications are for a large audience.

SHARKEY AND CHOYNSKI TONIGHT.

SAN FRANCISCO, March 11.—The fact that no referee was agreed upon last night by Tom Sharkey and Ed Graney, representing Joe Choynski, was a disappointment to the sporting community. It is believed, however, that a man satisfactory to both sides will be chosen at the meeting to be held at 2 o'clock today. Betting on the fight was lively last night. The odds of 10 to 8, Sharkey favorite, soon disappeared, and Choynski money loosened up and came in freely. The odds were slowly cut, until the betting rested at even money. After it was learned that no referee had been chosen, but few bets were made. While the straight betting is at even money, the mutuals show the public pulse beating in favor of Sharkey According to the mutuals Sharkey runs from a 10 to 8 to a 10 to 7 favorite. The rumor that Choynski had gone stale probably influenced the first betting but there is nothing in the Californians appearance to bear out the rumor. Choynski is fully as confident as Sharkey, and peculiarly enough, both base their confidence on the same thing to a great extent. When Sharkey was training to meet Peter Maher, he had Choynski as a sparring partner. They boxed daily together and now he is confident of his ability to win.

Woodward's pavillion will be packed this evening The sale of reserved seats, especially the higher priced ones, has been very heavy

Heavy Gold Imports.

NEW YORK, March 11.—L. Von Hoffman & Co. have engaged $150,000 additional in gold for import Lazard Freres have $500,000 additional in gold on the way to New York. Kuhn, Loeb & Co. report $500,000 additional in gold on the way to them from Europe.

DESTROYED BY FIRE.

Country Home of Conductor Fox Burned to the Ground.

Wednesday, near the hour of noon, the country home of Conductor J. Fox, of the Pennsylvania railroad, was burned to the ground. The place is about eight miles west of the city, a short distance from Arcola. The mother of Mr. Fox and his sister were doing the family washing when the blaze was discovered in the attic, having started from a defective flue. The fire had gained such headway that not only was it impossible to quench it, but there was no time to save anything and all the contents of the house were destroyed. Mrs Fox lost everything she had. Her loss is $300 The loss to Mr. Fox on the house amounts to $500. There was no insurance.

A HERO GONE.

General W. S. Rosecrans Surrenders to Death.

LOS ANGELES, Cal., March 11.—General W. S. Rosecrans died this morning at [illegible] o'clock at his home, near Redondo.

NO TREATY SIGNED.

United States and Great Britain Have Not Settled Alaskan Boundary.

WASHINGTON, March 11.—It is said at the state department that the Ottawa reports that Great Britain and the United States have signed a treaty for the settlement of the Alaskan boundary dispute are incorrect, no treaty having been signed as yet and the matter still being a subject of negotiation The department will say nothing regarding the details from Ottawa as to an agreement that the boundary line shall be computed from the shore line, following it in all its sinuosities, and that the tops of mountain peaks shall mark the limits of American territory but it is intimated that the Ottawa reports are a little strained.

SPECIAL NOTICE!

Tomorrow One of the Largest Spring Jacket

And Suit Manufacturers in the Country

Will Exhibit Their Goods in Our Cloak Department.

All Ladies Wishing to Purchase a Spring Jacket

Or Suit Will Find This an Elegant Opportunity,

As the Variety Will be Large, Material and Workmanship Guaranteed and Price Exceptionally Low.

10 dozen ladies' muslin corset covers for 25c, same as you have been paying 40c for.

12 dozen ladies' cambric drawers for 25c, worth double.

12 dozen ladies' muslin skirts with deep hemstitched cambric ruffle and cluster tucks for 61c, worth $1.

12 dozen ladies' muslin gowns trimmed with embroidery and cluster tucked yoke, cambric ruffle, for 47c; worth 75c

Infants muslin waists, size 21 to 26, for tomorrow 19c.

We are showing the largest line of ready made dress skirts in the city at lowest possible prices.

25 pair of regular $4.25 lace curtains, 60 inches wide, 3½ yds. long, tomorrow special, $2.63 a pair.

50 pair of fine tapestry curtains with heavy knotted fringe for $2.19, regular value, $3.25.

For your own good we inform you to look through our line of dress goods before purchasing, we show a larger assortment than any store in the city and can save you 20 per cent on your purchase.

50 dozen ladies' fast black seamless spliced heel and toe hose, tomorrow, 10c.

25 dozen ladies' fast black seamless double sole heel and toe hose, 25c number for 19c.

35 dozen ladies' fast black hose, with white foot, spliced heel and toe, regular value 21c, tomorrow, 15c.

50 dozen children's fast black ribbed hose, double knee, heel and toe, tomorrow, 12½c; regular value, 19c.

50 dozen children's bicycle hose, extra heavy, 21c number, tomorrow, 14c.

For the best boys' stocking in the world, buy our Mule Skin hose; once tried you will never change; sold only by us; price, 25c.

1 case fancy prints, best quality; tomorrow, 3½c yard.

1 case indigo blue prints, best quality, tomorrow, 3½c yard

1 case light shirting prints, best quality; tomorrow, 3½c yard.

10 pieces fancy outing flannel; tomorrow, 4½c yard.

Special prices on table linens tomorrow

WOLF & DESSAUER,
70 and 72 Calhoun St

DEVILED CRABS.

McMenamin's Famous Deviled Crabs, 1½ cans, 20c, 2½ cans, 35c; plenty shells with each can.

Burnham's Clam Chowder, 3½ cans, 20c.

Broiled Mackerel in Tomato Sauce, Spiced and in Mustard, 1½ cans, 15c; 2½ cans, 25c.

Select Oysters, 23c; stewing, 18c can.

Holland Herring 90c keg.

Russian Sardines, 55c keg

Family White Fish, 45c pail.

Family Mackerel, 40c pail.

Family Mackerel, 80 pail.

Fresh Dressed Cat Fish, Trout and Pickerel, at

THE GREATEST GROCERY.

The Violet Tea club was entertained yesterday afternoon from [illegible] to six o'clock by Mr. Will Krurce, of [illegible] Hough street.

FACTORY CERTAIN.

A Sugar Beet Company Formed in Fort Wayne.

Agreement Signed Today With Mr. Kanaley.

Will be in Operation in the Year 1899.

Ten Business Men Agree to Organize a Local Company to Manage and Operate a Big Plant.

A sugar beet factory in Fort Wayne is a certainity.

This morning ten prominent Fort Wayne citizens signed an agreement with Edward Kanaley, of Rome, N. Y., which assures the building of a factory within eighteen months and Judge Evans, Mr. Kaneley's attorney is expected here this afternoon to close up the deal

The Fort Wayne gentlemen who have entered into an agreement to form a local company are C. S. Bash, J. W. White, Charles McCulloch, Frank Alderman, Thomas E. Ellison, Chas. R. Lane, H. C. Rockhill, J. F W. Meyer, Alexander Johnson and one other gentleman whose name was not announced.

Mr. Kanaley agrees to put in a factory which will consume 350 tons of sugar beets every twenty-four hours and will cost nearly $350,000.

It will be erected early next year and be ready for the beet crop of 1899. The Fort Wayne gentlemen will be the directors and must operate the factory, and they have practically pledged themselves to make it a paying institution the first year.

To a SENTINEL reporter Mr. Kanaley said that he believed within five years the sugar beet would be the principal product of the farmers of northern Indiana. The analysis of the samples raised in this section convinced him that here was one of the places where a sugar beet factory should be in operation. besides he was favorably impressed with the enterprise shown by Fort Wayne citizens and the shipping facilities are the best.

Alexander Johnson when asked what would be done with this season's product of sugar beet said that it would be fed to stock, as it was the best possible feed for them. The recent test of the state farm dairy indicates that Mr. Johnson did not err in feeding the beet to his cattle.

THEIR LAST HOME.

Death of Mrs. David North at 9 O'Clock Today.

An Aged Settler Goes to His Reward--The Grim Reaper No Respecter of Persons.

Mrs. Esther Ellen North, wife of David North, died at her residence, 110 Wallace street, at 9:10 this morning. She was born in Henry county and was aged thirty-eight years.

A devoted husband who is the engineer of the Wallace street fire department, and two daughters, Bessie and Gertie, survive her. Mrs. North was an active member of the Degree of Honor.

The funeral services will be held at the residence at 8 p. m. today, and the remains will be taken to Henry county at 5 o'clock tomorrow morning.

M'QUISTON.

Thursday afternoon death claimed all that was mortal of John W. McQuiston. He suffered a stroke of paralysis Wednesday and the shock proved more than Mr. McQuiston could endure; the vital spark flickered for a few hours and went out. Mr. McQuiston was one of the oldest and most substantial citizens of Fort Wayne, where he has lived for sixty-two years.

John W. McQuiston was one of the early settlers in Allen county. His early advantages and a strict and intelligent application through life enabled him to gain a wide fund of information. His father, John McQuiston, was born in Westmoreland county, Pa., in 1792, and married Jane McDaniel. Both of these worthy people were children of officers of high rank in the revolution. They removed to Allen county in 1837 and settled in what was Perry township They cleared out a farm from the wilderness, and there knew the hardships of frontier life. The father served the county as a commissioner in an early day. He died in 1877, having survived his wife two years.

John W. McQuiston was the eldest of eight children, and was born in Westmoreland county, Pa., June 27, 1812. He did his share of the pioneer work, and continued to do farm work until 1887, when he removed to the city and took a residence at No 70 Wells street. In politics he was a democrat

He was married on November 16, 1836, to Miss Eliza Rogers, a West Virginian. To this union thirteen children were born, of which the following eight are still living: Jane, William Henry, Wilson Allen Perry, Benjamin, Edward L., Charles and Franklin.

The funeral will occur Sunday from the residence, and the cortege will drive to the Huntertown cemetery, where the interment will be made.

CABILL.

Jacob Cabill one of the best known citizens of Allen county, died Monday evening at his home in Monroe township He was sixty-six years of age and a widow and six children are his survivors. Mr. Crabill came to Allen county in 1847 and helped materially to make Monroe township the garden spot it is. He was an enterprising citizen, the soul of honor, and in his relations with his fellowmen his word was as good as a bond. Mr. Crabill was a brother in-law of County Commissioner Baker and a neighbor as well

URBINE.

Mrs. Casimere Urbine died at her home in Jefferson township Wednesday, March 2. She was about seventy-three years of age and a number of children survive her. Her death was due to pneumonia. Her husband died just six weeks before, both passing away at 3:20 p. m. The funeral was held Saturday at St. Louis church, in Jefferson township, and was largely attended. She was a most estimable Christian woman, and her death is mourned by a large circle of friends, aside from the stricken relatives.

CULLEN.

Early this morning, at St. Vincent's Catholic orphan's asylum, occurred the death of Joseph Cullen, aged six months. Death resulted from kidney trouble. The little one will be buried tomorrow.

BRUNER

Early this morning at Hope hospital occurred the death of Mrs. Louisa Bruner, at the age of sixty-five years. She formerly lived at No. 6 John street, but some days ago suffered an attack of erysipelas and was removed to the hospital. She has no relatives or friends in Fort Wayne, her husband having died about two years ago.

WAGNER.

Louisa, thirteen-year-old daughter of Mr. and Mrs. Louis Wagner, died of convulsions this morning at the home of her parents, No. 238 Gay street. The funeral will occur next Monday afternoon from the Grace Lutheran church.

GRUMERT.

Raymond, eight-months-old child of Mr. and Mrs. Frederick Grumert, died of spasms this morning, at the home of the parents, No. 42 Oliver street. Funeral Sunday afternoon, Rev. Juengel officiating.

Successor to Earl of Aberdeen.

LONDON, March 11.—The St. James Gazette this afternoon says it is understood that Lord George Hamilton, now secretary of state for India, will succeed the Earl of Aberdeen as governor general of Canada.

THE SENTINEL erred yesterday in stating that the Mayflower mills had purchased the Henderson plant. Some of the machinery in the plant not used by Mr. Henderson was sold, but the balance of the plant remains intact and is for sale to other purchasers.

SHOES AND RUBBERS.

Today and Tomorrow at Thing & Co.'s Big Bargains All Over the Store.

1,000 pair ladies' 50c Wales Goodyear rubbers, coin toe, best goods on the market, all sizes; today and tomorrow at Thing's 25c.

Men's best quality, heavy and light weight rubber boots, every pair guaranteed, $1.99.

Men's satin calf lace shoes, great bargains at 99c.

Ladies' dongola coin toe lace shoes; big snap, 99c.

Children's $1.25 calf skin lace shoes; great shoe for spring wear, 99c.

Big lot of babies' shoes in soft sole and turn, all colors, 25c.

Boys' lace school shoes, 89c.

Gents' fine vici kid lace shoes, 99c.

Ladies' cloth upper, chocolate, lace shoes, a $3.50 shoe for $2.17.

Ladies' fine vici kid lace shoes, big value at $2.50, tomorrow $1.99.

Children's grain leather school shoes, sizes 9 to 11, solid as a rock, 60c.

Men's fine vici kid lace shoes, coin toe, a great $2.50 shoe, for $1.99.

It pays to trade at the big store. Sale of Curtis & Wheeler American finest ladies' shoes still booming at

S. B. THING & CO.'S.
32 Calhoun Street.

Large Red Boot.

TOMORROW. SATURDAY ONLY.

Compare These Values With Calamity-Sale Prices.

Boy's blouse shirt waists, 15 doz. of them, sizes somewhat broken, but full 35 cent values, tomorrow only at 5 cts.

Men's cotton hose, brown and blue mixed, tomorrow only at 3 cts

Men's celluloid collars, 5 cts.

Men's celluloid cuffs, 10 cts.

An unlaundried white shirt, men's or boy's, thoroughly reinforced, guaranteed linen bosom and waistband, all sizes and all sleeve lengths, at 39 cts.

A line of men's cotton working pants, full 75 cent values, tomorrow for 35 cents.

Men's outing work shirts, sizes full and large, well made; these shirts formerly retailed at 50cts, for our Saturday sale at 15cts.

New styles of everything in the hat and cap line already received. Come in and look them through.

LEHMAN'S,
34 and 36 Calhoun Street.

'Throwing Bouquets At Ourselves Today."

We have turned over our stock of Couches six times since last October. Pretty good record, that. Can't find an old style in the lot. All the new shapes, the prettiest coverings, in five tone goods, and at the **CLOSEST** prices.

10.00 Couches for	$ 5.95
12.00 Couches for	6.75
13.00 Couches for	7.00
14.00 Couches for	7.50
16.00 Couches for	8.25
18.00 Couches for	9.50
22.00 Couches for	12.00
25.00 Couches for	15.00
28.00 Couches for	16.50
30.00 Couches for	19.50

W. J. KETTLER & SON,

FURNITURE,

15 and 17 Court Street. 58 and 60 Clinton Street.

The Evening Sentinel.

BY E. A. K. HACKETT.

FRIDAY, MARCH 11, 1898.

TONIGHT.

Board of Safety—Regular meeting.

Entertainment—Supper and entertainment at Plymouth Congregational church.

Athletic Exhibition—"Kid" McCoy and combination at Princess Rink.

G. A. R.—Sion S. Bass post No. 40, regular meeting.

Hebrew Temple—Regular services.

Theosophists—Meeting of Universal Brotherhood in Vordermark hall.

Lodges—Court Kekionga 1439, Order of Foresters; Concordia No. 41, D. of R.; Fort Wayne Encampment No. 152, I. O. O. F.; Fort Wayne No. 19, A. O. U. W.; Maumee No. 50, A. O. U. W.; Mad Anthony Tent No. 95, K. O. T. M.; Summit City Division, U. R. K. P.; Fort Wayne Camp No. 4761, Modern Woodmen.

Masonic Temple—Attractions for the week:
Friday—Cissy Fitzgerald, in "The Foundling."
Saturday—The veriscope pictures of the Corbett-Fitzsimmons fight.

GOVERNOR LEEDY, of Kansas, is mapping out an elaborate campaign against the supreme court of the United States with the Nebraska maximum freight rate decision as the casus belli.

JOHN WANNAMAKER has signified his willingness to accept the gubernatorial nomination from the independent party of Pennsylvania this year and lead the charge against the Quay machine. Here's hoping he may succeed, but let it be borne in mind that heretofore the revolts against Quay have not panned out a great deal of pay dirt to the ton. Pennsylvania is not a good state in which to inaugurate a political purity crusade, though heaven knows it is needed badly enough.

ALL THIS talk of an alliance of all Anglo-Saxon peoples is very fine in sentiment, but it isn't necessary to American welfare. We can take care of ourselves in any emergency. Great Britain is getting mixed in the eastern complication in a way that renders a powerful ally like the United States peculiarly desirable.

THE energy with which the United States is preparing for war and the ease with which the government can place its hands on big bunches of ready cash have already had a very soothing and healing effect upon the irritated Spanish mind. Had congress made that appropriation one hundred millions there would have been no possibility of war.

THE misfortunes of the people of India seem to be endless. They have suffered from famine and from the dread bubonic plague, and now another disease, called the black blister, has broken out in the Madras presidency and is causing an average of fifty deaths a day. The British rulers of Hindostan have done much to better the condition of the native population, but the obstacles to complete success are too numerous and too great to be surmounted. Any country with a climate like that of British India is bound to be unhappy.

A ST. LOUIS daily paper, owned by a Jew ex-congressman, conspicuously prints, by way of indorsement, the recent radical utterances of Prof. Adolph Cohn, of Columbia college, New York, on Judaism. He says that much of the recent anti-Jewish feeling in Paris was justified, and ends a recent letter with: "I hold that the Jewish race has no longer any separate mission on earth and the time has come when it should, by intermarriages, be absorbed into the great mass of liberalized mankind. The Jews have hardly any right to complain of persecution as long as they have not entirely killed within themselves the persecuting tendency which they have too often manifested and which haunted to His death the greatest of all Jews, that noble exemplar of all human and manly virtues, Jesus of Nazareth."

IT IS is interesting to notice that a Spanish newspaper of prominence, El Nacional, favors the sale of Cuba to the United States government. That solution of the Cuban question has often been discussed in this country and in high quarters. Heretofore it has been scouted in Spain as an affront to the national dignity and honor. That such a proposition should be openly advocated by a public organ in Spain is deeply significant. It indicates a desire to save something from an inevitable wreck. The situation recalls a historical parallel. During the anti-slavery agitation in this country it was proposed by some of the northern opponents of the "peculiar institution" that the nation should settle the question by purchasing the slaves. The radical abolitionists objected; it seemed to them to be a recognition of the right to ownership in human flesh. Other citizens were staggered by the magnitude of the sum involved. Those who recommended the plan and said that no amount was too large to end slavery peacefully, might declare if living today that the adoption of their proposal would have cost much less in money and blood than the heroic treatment which finally became compulsory.

HOWEVER it may be looked at, the present situation is a vindication of the jingoes. More than a year ago they insisted in congress that it was the duty of the United States to recognize the belligerency of the Cubans, while many of them thought recognition of independence should be accorded and others going so far as to demand intervention. It was then pointed out clearly that after two years of effort Spain had failed utterly in dealing with the uprising, was farther from success than when she first began measures of suppression and that the conduct of the war was not a military procedure against armed insurgents, but a cruel and merciless plan of extermination enforced by Weyler's deadly scheme of "concentration"—that is driving all unarmed Cubans into the towns and cities, there to die of pestilence or perish from starvation. There has been no change of Spain's policy toward Cuba or of conditions in the island. Three hundred thousand helpless people have perished in Cuba within the last fifteen months; have been wiped wholesale and ruthlessly out of existence since the jingoes insisted that something should be done by the United States to put a stop to the awful barbarities being perpetrated within sight of her shores. Public sentiment, congress and the administration have finally overtaken the maddest of the mad jingoes.

The Lowest Note Yet Struck.

The New York Evening Post, one of the most uncompromising of all the gold standard organs and one of the most severely conservative newspapers in the United States, said editorially last night:

"The Chicago Times Herald, to our amazement, has struck the lowest note that has been sounded by any newspaper touching the question of a war with Spain. This is the open declaration that a war may be necessary to carry the election next fall for the republican party. 'Between war and free silver,' it adds, 'the Times-Herald is for war.' This sentiment and its utterance by an ordinarily sane newspaper opens a vista of horrors without end, for if war is discovered to be a means to keep a political party in power, and if a resort to it is justified by its aptitude for the purpose, shall we ever be without a war? 'Free silver,' forsooth. There is more than one way of landing the country on a silver basis. One is to go to war and add enormously to the public expense, opening the door to new issues of greenbacks, or what not. Can we imagine anybody entering into his closet and praying for victory over Spain because an election is pending? Can anybody find a viler excuse for drawing the sword? We undertake to say that nobody can find in the annals of mankind an avowal that war was begun or that it was desirable to have a war in order to carry an election at home. We refuse to believe that so base a motive is entertained by anybody in authority."

The Hot Springs of Arkansas.

It is announced that all three of the great hotels at this resort will be open this winter. The Arlington has never closed, the Park opened January 6th, and the Eastman January 25th. In addition there are fifty hotels and three hundred boarding houses, giving accommodations at reasonable rates to all classes of people. This is the only health and pleasure resort under direct government control. The curative properties of the hot waters are vouched for by the surgeon general of the United States. Send for illustrated descriptive matter and particulars regarding the greatly reduced ninety-day round trip excursion rates, to C. S. Crane, General Passenge and Ticket Agent, Wabash Railroad, St. Louis, Mo. 25-4 11-18

Kid McCoy, Princess rink, Friday night.

LOCAL NEWS.

J. D. Gustman, of Huntington, was in the city yesterday.

Miss Madge Michaels, of Huntington, is in the city for a few days.

Next Monday evening a domino ball will be given at Standard hall.

Mrs. Harry Stopher and Mrs. Williams have returned from Freeport.

Miss Gertrude Wilding is home from a visit with friends in Frankfort, Ky.

Miss Ruth Blake went to Chicago today to visit over Sunday with relatives and friends.

Miss Anna Zeller and niece, Miss Vera Zeller, of Huntington, visited in Fort Wayne yesterday.

Mrs. S. A. Karn has gone to Davisburg, Mich., to see her sister, Mrs. A. Otis, who is quite ill.

Superintendent of Police Gorsline left early this morning for Cleveland, where he will visit for a day or two.

Miss Lola Foster will entertain the Girls' Carroll Reading club at her home, 19 Lavina street, Saturday afternoon from 2 to 5.

Dr. Martin Shock and family have arrived in Fort Wayne from Saginaw, Mich., and intend to make their future home in the Summit city.

The Society of Art held a most interesting meeting Thursday afternoon at the home of Mrs. Judge Dawson. Mrs. S. C. Lumbard had charge of the program.

Mrs. Ad. Link, Mrs. Agnes Ogden and Mrs. A. L. Randall will entertain the members of the Monday Evening Pedro club and their husbands Saturday evening at the home of Mrs. Link.

Mrs. Beatrice Plummer was at Huntington this week the guest of Mrs. Shoaff. Wednesday afternoon she sang at a meeting of the Huntington Coffee club at the home of Mrs. H. H. Arnold.

A meeting of the bartenders of Fort Wayne will be held Sunday afternoon at Wiebke's hall for the purpose of organizing a labor union. Frank Egger, national secretary, will address the meeting.

The Universal Brotherhood will meet at Vordermark hall this evening. Judge Edward O'Rourke will preside and A. A. Furman will address the meeting. The public is invited to attend the meeting.

A supper and entertainment to be given at Plymouth Congregational church this evening will be in charge of Mrs. C. L. Smith, Mrs. Emma Savercool, Mrs. Edward Beaver, Mrs. Charles Tigar, Mrs. L. P. Sharp, Mrs. James Andrews, Mrs. Will Henderson, Mrs. Nash, Mrs. Tierney and several other ladies.

The South Side Aid society gave a progressive pedro party yesterday afternoon at the residence of Mrs. Frank Poole. There were eleven tables and each guest was taxed twenty-five cents, thus placing a neat little sum in the treasury. The prizes, handsome busts on pedestals, were won by Mrs. Charles Reid and Mrs. George Durfee.

The pumps were today placed in the Hartzell oil well and the directors hope that by tomorrow night they will be able to determine the exact capacity of the well. A representative of the Standard Oil company visited the well yesterday and says he believes its capacity is 125 barrels a day, but the majority of the prospectors say it is from thirty to forty barrels a day.

Last night German Building and Loan association, No. 4, held a meeting and elected the following officers: President, Emil F. Haberkorn; secretary-treasurer, A. Fuelber; directors, William Boseker, William Heinlein, William Nahrwold, Peter Stetzer, T. P. Nichter and Henry Allgeier; auditing committee, Andrew Michael, Edward Leuw, Adam Ebert, Charles Hance and William Hilker.

Hon. W. H. Eichhorn, of Bluffton, was in the city yesterday. He is a candidate for re-election to the lower house of the Indiana general assembly from Wells county and as a democratic nomination in Wells is equivalent to election he is certain to be returned. Mr. Eichhorn announces that he will be a candidate for speaker of the lower house and inasmuch as he has demonstrated his ability to cope with the best men in that body and above all stands always for the interests of people, he certainly deserves the support of his party.

Rev. John J. Higgs, pastor of the West Creighton avenue Church of Christ, will preach to old soldiers Sunday evening, March 20. His subject will be "I Have Fought a Good Fight." Music will be furnished by a male quartet. The following organization are especially invited to attend: Sion S. Bass post, G. A. R.; Anthony Wayne post, G. A. R.; Ladies' Relief corps, S. W. Stirk circle, Sons of Veterans, Union Veteran Legion and the Modern Americans. Seats will be reserved for the above named organizations. Others who can, are also invited to attend.

Last night, at the Masonic Temple, Shiloh chapter of the Order of the Eastern Star, of this city, gave a reception and banquet, at which the grand state officers were guests of honor. The visitors were received by Dr. C. B. Stemen, who is grand patron of the state officers. Plants and cut flowers were used in profusion in decorating the rooms, the banquet hall being especially beautiful. The state officers present were: Grand matron, Mrs. Mamie Conrad, of Warsaw; assistant grand matron, Mrs. Elizabeth Smythe, of Indianapolis; grand marshal, Charles Barrows, of Indianapolis; grand secretary, Mrs. Nettie Bedford, of Indianapolis; grand lecturer, Mrs. Fanning, of Butler; grand electa, Mrs. Crawley, of Kendallville.

IDEAL GRANDMOTHERS.

Women Who Know the Laws of Nature and Obey Them May Live to Green Old Age.

Mrs. Pinkham Says When We Violate Nature's Laws Our Punishment Is Pain—If We Continue to Neglect the Warning We Die.

Providence has allotted us each at least seventy years in which to fulfill our mission in life, and it is generally our own fault if we die prematurely.

Nervous exhaustion invites disease. This statement is the positive truth.

When everything becomes a burden and you cannot walk a few blocks without excessive fatigue, and you break out into perspirations easily, and your face flushes, and you grow excited and shaky at the least provocation, and you cannot bear to be crossed in anything, you are in danger; your nerves have given out; you need building up at once! To build up woman's nervous system and restore woman's health, we know of no better or more inspiring medicine than Lydia E. Pinkham's Vegetable Compound. Your ailment taken in time can be thrown off, if neglected it will run on into great suffering and pain.

Here is an illustration. MRS. LUCY GOODWIN, Holly, W. Va., says:

"I suffered with nervous prostration, faintness, all-gone feeling and palpitation of the heart. I could not stand but a few moments at a time without having that terrible bearing-down sensation.

"When I commenced taking Lydia E. Pinkham's Vegetable Compound I only weighed 108 pounds, and could not sit up half a day; before, however, I had used a whole bottle, I was able to be about. I took in all about three bottles of the Compound, and am entirely cured; now I weigh 131 pounds and feel like a new woman, stronger and better than ever in my life."

So it transpires that because of the virtues of Mrs. Pinkham's wonderful Compound, even a very sick woman can be cured and live to a green old age.

LOOKING ABOUT.

Charles A. Hernly Comes to Fort Wayne.

Republican State Chairman Says He is Merely Studying Local Conditions Over the State.

Charles A. Hernly, republican state chairman, has been in Fort Wayne for the past twenty-four hours. Mr. Hernly and Judge Eugene Bundy, of New Castle, arrived in the city last evening and began to look about. A good part of the night was spent in the fruitful undertaking and operations were resumed this morning. Charles R. Lane, of the Gazette, chaperoned the chairman and Judge Bundy permitted himself to be somewhat paraded around, but consulted his personal choice by devoting himself pretty largely to Major George William Wilson.

Mr. Hernley declared he was on no special mission, but was merely out on a tour of inspection about the state to study "local conditions." That he has discovered some exceedingly diverting conditions will be readily believed by all who are familiar with local conditions. It is believed that the real purpose of Mr. Hernly's visit is to do something to restore harmony in the party in Fort Wayne and figure out some basis of compromise.

The local organization is bound to Judge Taylor for the next United States senatorship and Major Wilson's candidacy for the office of state auditor is regarded by the Taylor men as something of an embarrassment. An effort to avoid clashing may be made, but at present there is not much promise of success.

Chairman Hernly was greeted by many local republicans and was given a cordial welcome. His admirers here appeared glad to make his acquaintance.

IS RUSSELL A THIEF?

Such is the Belief of the Police Officers.

His Actions About Jacob Beckus' Place Were Suspicious—Attempted to Work James Fox and O. L. Perry.

Charles Russell, the man arrested by Lieutenant Lapp yesterday on suspicion of having robbed Jacob Beckus saloon Wednesday, had a hearing before Mayor Scherer this morning. James Fox and O. L. Perry were on hand to give testimony against the fellow, who is unknown to everybody about police court. Yesterday he visited James Fox and engaged to sell some apples. Some time afterward he returned and wanted to borrow a dollar, but he didn't get it. Later he visited O. L. Perry at the Western Union and told a pitiful story of how his wife must have a tooth fixed and wanted the kind hearted manager to lend him a dollar for a few minutes. While Perry looks easy to the average man, he didn't yield to the importunities of the fellow, who pretended to be a farmer, and is now $1 better off than he might have been. Russell was at Beckus' place Wednesday afternoon. Mr. Beckus stepped out the door to talk to a friend and Russell was in the bar room with two other men, who noticed that he went to the bar and stepped partially behind it, but they didn't see him take the money. The officers are confident he did take it however, and after listening to the several stories Mayor Scherer assessed a fine of $20 and costs and sent Russell to jail for thirty-two days. Meanwhile an attempt will be made to find out who he is and what kind of record he has.

Two train climbers were ordered out of the city.

Leo. Wheeler, a collector for the Phillips laundry, yesterday swallowed a big dose of morphine in the presence of a number of the employes of the laundry. In a few moments he toppled over and Drs. Harris and Stutz were called to treat him. He was removed to the home of his mother, 322 Washington boulevard, where heroic treatment was administered and he is now pronounced out of danger. The only excuse offered for the rash act is that the young man has been in poor health for some time and correspondingly despondent, although he had never intimated that he would attempt to take his own life. Friends of the young man believe that he was crossed in love, but no girl can be connected with the young man's attempt on his own life.

Mrs. J. D. Gumpper and son, Harold, returned today from a visit with friends in Troy, Ohio.

AT THE TEMPLE.

Cissy Fitzgerald in "The Foundling" Tonight—Veriscope Pictures.

Cissy Fitzgerald, whose agile feet, naughty wink and all-round loveliness have been the rage of theatergoers and the distraction of the Johnnies, will be seen at the Temple theater tonight in that uproariously funny farce-comedy, "The Foundling." She is the best and brightest of all the favorites that have come from the other side of the Atlantic and her enormous success in America has been richly deserved. Fort Wayne theater-goers will enjoy Cissy Fitzgerald.

THE VERISCOPE PICTURES.

The veriscope and the pictures are one of the genuine sensations of the year, and not only those interested in sparring events, but those who are watching the progress of photography as well, cannot afford to miss the coming exhibition of the contest as given by the veriscope at the Temple Saturday matinee and night.

It has been a noticeable fact that wherever these pictures have been shown that the ladies appear to take as much interest in them as do the men, for in all the great cities fully 40 per cent. of the audiences are of the gentler sex. Dan A. Stuart, president of the Veriscope company, has copyrighted all of these pictures—143,007 in all—and will protect his rights to the fullest extent of the law. These pictures are projected upon a white screen and give, even to the smallest detail, the greatest contest of the century, and they are absolutely faithful, even the movements of the muscles of the two men being clearly seen. The veriscope and the pictures make a complete evening's entertainment, running two hours and ten minutes.

BICYCLE RACES.

Champion Lady Riders Will be at Princess Rink This Month.

Arrangements have been made by some of the local bicyclists to bring to the city the champion lady riders of the world. The date of the arrival is March 21. They will contest in a six-day, two hours each day, race. The races will begin each evening at 8:15 and continue until 10:15 and prizes aggregating $400 will be awarded the contestants. Entries have already been received from the following riders: Miss Glaw, Ida Mack, Lulu Young, Lucy Berry and Bertha Walters.

The riders must cover 240 miles, an average of twenty miles an hour, to receive any of the prize money. Every evening there will be trick riding and band concerts.

THE MARKETS.

Chicago Markets.

CHICAGO, March 11.—Wheat—March, $1.02½; May, $1.04; July, 88⅛@⅛; Sept., 79⅝; Dec., 79¼.

Corn—March, 29; May, 30¼; July, 31⅝@¼; Sept., 32¼@⅜.

Oats—March, 26; May, 26¾; July, 24⅝.

Pork—March, $10.15; May, $10.20; July, $10.25.

Lard—March, $5.15; May, $5.20; July, $5.27@5.30.

Ribs—March, $5.12; May, $5.12; July, $5.17.

Barley—Cash, No. 3, 34@43.

Rye—Cash, 49¼; May, 49¾.

Flax—Cash, $1.17¼; cash N.W., $1.22; May, $1.21; Sept., $1.11.

Timothy—Cash and March, $2.95.

Mrs. Fred Griffith, of West Wayne street, entertained very pleasantly at duplicate whist in honor of Mrs. Olmstead. Each guest was presented with a hand painted souvenir. A dainty three-course luncheon was served.

CASTORIA

For Infants and Children.

The fac-simile signature of Chas. H. Fletcher is on every wrapper.

PALMS AND FERNS.

Fine Home grown ones from the Vesey green houses for sale at greatly reduced prices at Mrs. Auger's, 14 East Washington street.

A bunch of violets given with each 50c purchase. 1162

For Sale.

The Young Men's Christian association building and lot 40x100 feet. Price $23,000. Inquire or write to W. E. CLAPHAM, Pres., 27tf 22-23 Pixley-Long Bldg.

Just received, a full line of nobby spring suitings, at lowest prices. Fit guaranteed. G. Schmidt, Merchant Tailor, 70 E. Main St. 11tf

THE DUTY OF CATHOLICS.

Archbishop Repudiates the Idea That They Favor Spain.

CHICAGO, March 11.—"No true American Catholic will talk of espousing the cause of Spaine against this country. The former is a Catholic nation," said Archbishop Ireland in an interview here today.

"To do that is to set one's self down as traitorously inclined to the teachings of this religion as to the country which it is his bounden duty to defend against all enemies, internal as well as external."

The words of the archbishop were in reply to a question as to what he thought of the advice alleged to have been given by a Catholic priest in New York state to his parishioners. Archbishop Ireland, who was registered at the Great Northern, was en route to his home in St. Paul from Washington, where he had been for several days.

"It is an infamous suggestion," he continued, "and it would seem as if it could emanate from a bitter enemy of the faith, for it is directly opposed in every way to the spirit and teachings of Catholicism."

His attention was also called to a suggestion which has been the subject of some discussion, to the effect that the pope's sympathies in the prevailing controversy with Spain were strongly enlisted on the side of that nation—because of its religious affiliations.

"In so far as implying that the pope will use his offices to aid Spain as against this country, the suggestion is as infamous as the other one mentioned. Whatever action he may take in this matter will be with the single idea of averting, if possible, war between the two Christian nations. He looks on the possibility of a war between this country and Spain with horror, and as the vicegerent of God considers it his bounden duty to help bring about an adjustment of the pending difficulties between the two nations. That is the only way in which his influence is or will be exerted."

CAN BUY SHIPS.

Fleet of Torpedo Boat Destroyers May be Built at Once.

NEW YORK, March 11.—Speaking of the possibility of the United States obtaining naval vessels abroad John Platte, of Thorpe, Platte & Co., of this city, the American representative of John I. Thornycraft & Co., of Chiswick, Eng., one of the largest constructors of torpedos and torpedo boat destroyers in Great Britain, says:

"I have just returned from Washington and was assured that this government desires now, more than any other class of vessels, a fleet of torpedo boat destroyers, and arrangements will undoubtedly be made to build a fleet of ten vessels of the Thornycraft type in this country. By working day and night the ship building concerns can have them ready in seven months. The Thornycraft vessels are considered the most successful type of torpedo boat destroyers ever constructed. England has already about sixty of them and others building, and Thornycraft & Co. are constructing a number of them for Germany and Japan."

MAGAZINES FILLED.

The Battleship Oregon Takes Aboard 400 Tons of Ammunition.

SAN FRANCISCO, March 11.—The battleship Oregon is to receive at once 400 tons of ammunition. This quantity will prove a full complement for the forty-two magazines of the ship. Today the powder, shot and shell will be brought from Mare Island to the Oregon anchorage in Mission bay.

Officers of the navy comment on the fact that the ammunition must be brought to the ship, because the vessel cannot go to the naval station at Mare Island to receive supplies owing to the shallow water in the channel there. Estimates are on file in the navy department, showing that the sum of $250,000 would enlarge the dock at Mare Island so as to accommodate a big battleship and deepen the channel.

It is believed by naval officers that the Oregon will remain for a considerable length of time near San Francisco. The report that the ship will go to China is not credited.

VOLUNTEER REGIMENT READY.

CHICAGO, March 11.—Chicago has a regimental claimant for the honor of being called the First Illinois volunteers in event of war with Spain. The full roster is in the hands of Governor Tanner with the assurance that the regiment is ready at one hour's notice. Colonel Thomas L. Hartigan heads the list of commissioned officers. A notable fact is that Colonel Hartigan, Major John Ryan, Captain Harry L. Beach and every other officer of the regiment had been either in the service of the regular army at West Point or in the militia of Illinois and other states.

To give you an opportunity of testing the great merit of Ely's Cream Balm, the most reliable cure for catarrh and cold in the head, a generous 10 cent trial size can be had of your druggist or we mail it for 10 cents. Full size 50 cents.

ELY BROS., 56 Warren St., New York City.

It is the medicine above all others for catarrh, and is worth its weight in gold. I can use Ely's Cream Balm with safety and it does all that is claimed for it.—B. W. Sperry, Hartford, Conn.

Don't Buy a Bicycle

Until you have seen our samples. We are a little late in getting our samples, but will have the best line in the city in a few days. It will pay you to wait for us.

COLUMBIA MACHINE WORKS, 8-tf 54 and 56 Barr Street.

Mothers, be sure and use "Mrs. Winslow's Soothing Syrup" for your children while cutting teeth. It is the best remedy of all. Maysoddw

Quality The Highest, Prices The Lowest.

Lehman's 34 & 36 CALHOUN ST.

Open Saturday Evenings Until 10:30.

"When a Nation's Life's at Hazzard

We've no time to think of men," wrote the colonial poet. But we're thinking of men, and men only, now and all the time. Our marvelously successful Clearance Sale proves it. It's going on now. Don't miss it if you know a superb bargain when you see it.

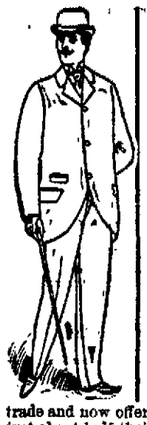

Men's All-Wool $10 and $12 Suits for $7.98.

Men's High-Grade All-Wool Suits, that sold regularly for $10 and $12, are this week offered for $7.98—handsome cheviots and cassimeres, double warp serge lining, best tailoring throughout, greatest offer in Fort Wayne today or any other day—and for the next ten days only they go for..... **$7.98**

Great bargains in Men's Finest Suits, (black clay worsteds excepted), that sold all season for $14, $15 and $18—take them for the next 10 days—finest foreign and domestic fabrics, strictly all wool, in plaids, checks, stripes and fancy mixtures, cut in fashion—a splendid opportunity to get a $14, 15 and $18 suit for **$11.98**

Grand clearing away of Men's Fine Winter Overcoats, strictly all kerseys, blue and black, silk velvet collars, silk sleeve linings, raw edges—we are preparing for the spring trade and now offer our handsome $15 Overcoats for just about half their previous price—only **$9.00**

Men's Advance Spring Overcoats, new styles, new shades, new stock, everything new, elegant box cut in all wool covert cloth and whipcords, you need but to examine our mammoth stock to make your spring purchase—they are excellent values and excellent bargains at $7.50, $10.00, $12.00 and..... **$15.00**

MEN'S TROUSERS.

Men's black cheviot Trousers, all-wool broken plaids, hairlines and neat stripes, regular $2.50 value, now offered at Lehman's for **$1.50**

Men's cheviot and cassimere Trousers, pure all wool, neat, desirable patterns, all sizes, most excellent $3.00 values, at Lehman's for **$1.98**

Men's worsted and cassimere Trousers, all wool plaids, checks and stripes, neat and nobby patterns, regular prices $5 and $6—tomorrow and the next ten days for **$4.00**

Most extensive line of BOYS' CONFIRMATION SUITS in the city. Workmanship, quality and value unsurpassed. Our representatives will not call at your home—but guarantee you a saving of 15 to 20 per cent. by calling at our store.

Lehman's 34 & 36 CALHOUN ST.

AT

33⅓c ON THE $.

THE BELL

Has Inaugurated the Most Wonderful and Unheard of Clothing Sale ever attempted in the City of Fort Wayne. In Addition to Selling

THE MEYERS STOCK

AT

33⅓c ON THE DOLLAR.

THE BELL

Are offering their Entire Winter Stock of Men's Suits, Overcoats and Ulsters at

33 1-3 Cents On The Dollar.

$5.00 Men's Overcoats at 33⅓c on dollar	$2 00
$8.00 Men' Overcoats at 33 1-3c on dollar	3 66
$10.00 Men's Overcoats at 33 1-3c on dollar	3 33
$14 00 Men's Overcoats at 33 1-3c on dollar	4 66
$16 00 Men's Overcoats at 33 1-3c on dollar	5 33
$17 00 Men's Overcoats at 33 1-3c on dollar	5 66
$19 00 Men's Overcoats at 33 1-3c on dollar	6 33
$1 75 Men's Winter Pants at 33 1-3c on dollar	58
$2 50 Men's Winter Pants at 33 1-3c on dollar	83
$3 25 Men's Winter Pants at 33 1-3c on dollar	1 08
$4 00 Men's Winter Pants at 33 1-3c on dollar	1 33
$4 25 Men's Winter Pants at 33 1-3c on dollar	1 41
$4 75 Men's Winter Pants at 33 1-3c on dollar	1 58
$6 00 Boys' Long Pants Winter Suits at 33 1-3c on dollar	2 00
$7 00 Boys' Long Pants Winter Suits at 33 1-3c on dollar	2 33
$8 00 Boys' Long Pants Winter Suits at 33 1-3c on dollar	2 66
$9 50 Boys' Long Pants Winter Suits at 33 1-3c on dollar	3 16
$6 00 Men's Winter Suits at 33 1-3c on dollar	2 00
$6 75 Men's Winter Suits at 33 1-3c on dollar	2 25
$7 25 Men's Winter Suits at 33 1-3c on dollar	2 42
$7 75 Men's Winter Suits at 33 1-3c on dollar	2 58
$8 50 Men's Winter Suits at 33 1-3c on dollar	2 83
$9 00 Men's Winter Suits at 33 1-3c on dollar	3 00
$10 00 Men's Winter Suits at 33 1-3c on dollar	3 34
$11 00 Men's Winter Suits at 33 1-3c on dollar	3 66
$12 00 Men's Winter Suits at 33 1-3c on dollar	4 00
$14 00 Men's Winter Suits at 33 1-3c on dollar	4 66
$15 00 Men's Winter Suits at 33 1-3c on dollar	5 00
$16 00 Men's Winter Suits at 33 1-3c on dollar	5 33
$18 00 Men's Winter Suits at 33 1-3c on dollar	6 00
$19 00 Men's Winter Suits at 33 1-3c on dollar	6 33
$20 00 Men's Winter Suits at 33 1-3c on dollar	6 66
$2 75 Children's Winter Suits at 33 1-3c on dollar	92
$3 25 Children's Winter Suits at 33 1-3c on dollar	1 08
$3 50 Children's Winter Suits at 33 1-3c on dollar	1 16
$4 00 Children's Winter Suits at 33 1-3c on dollar	1 33
$4 25 Children's Winter Suits at 33 1-3c on dollar	1 42
$5 00 - Children's Winter Suits at 33 1-3c on dollar	1 66
35c Children's Winter Pants at 33 1-3c on dollar	11
55c Children's Winter Pants at 33 1-3c on dollar	18
80c Children's Winter Pants at 33 1-3c on dollar	26
$1 00 Children's Winter Pants at 33 1-3c on dollar	33

The following celebrated brands were handled by Meyers: Cutter & Crossette, Carter & Holmes, Neckwear. Wilson Bros., International, Cutter & Crossette, Shirts. Earl & Wilson and International, Collars and Cuffs. The Tigar, The Chadford, Stanley & Co., Nedroy & Co., The Original Hester Hats, Stiff & Soft.

E. and W. Collars, Meyer's price, 25c; The Bell's price, 13c.
International Collars, Meyer's price, 15c; The Bell's price, 8c.
E. and W. Cuffs, Meyer's price, 50c; The Bell's price, 18c.
International Cuffs, Meyer's price, 25c; The Bell's price, 18c.
W. B. Suspenders, Meyer's price, 50c; The Bell's, 19c.
W. B. Suspenders, Meyer's price, 75c; The Bell's, 24c.
Unlaundried White Shirts, Meyer's price, 50c; The Bell's, 24c.
Unlaundried White Shirts, Meyer's price, 75c; The Bell's, 33c.
Unlaundried White Shirts, Meyer's price, $1; The Bell's, 45c.
Laundried White Shirts, Meyer's price, $1.50; The Bell's, c.
Colored Laundried Shirts, 2 collars and 1 pair cuffs, Meyer's price, $1.50; The Bell's, 69c.
Colored Front, White Body Shirts, Meyer's price, $1.00; The Bell's, 48c.
Meyer's 25c Neckwear, all shapes; The Bell's, 14c.
Meyer's 50c Neckwear, all shapes; The Bell's, 23c.
Meyer's $1 and 75c Neckwear, all shapes; The Bell's, 37c.
Socks, Black or Brown, Meyer's price, 15c; The Bell's, 8c.
Socks, Black or Brown, Meyer's price, 25c; The Bell's, 13c.
Socks, Black or Brown, Meyer's price, 40c; The Bell's, 18c.
Socks, Black or Brown, Meyer's price, 50c; The Bell's, 22c.
Men's Shop Caps, Meyer's price, 15c; The Bell's, 8c.
Men's Silk Caps, Meyer's price, 75c; The Bell's, 25c.
Men's Heavy Winter Caps, Meyer's price, 50c; The Bell's, 23c.
Men's Plush Winter Caps, Meyer's price, 75c; The Bell's, 43c.
Men's Gloves, lined or unlined, Meyer's price, 50c; The Bell's, 21c.
Men's Gloves, lined or unlined, Meyer's price, 60c; The Bell's, 29c.
Men's Gloves, lined or unlined, Meyer's price, 75c; The Bell's, 42c.
Men's Gloves, lined or unlined back, Meyer's price, $1.50; The Bell's, 74c.
Undershirts and Drawers, Meyer's price, 25c; The Bell's, 16c.
Undershirts and Drawers, Meyer's price, 50c; The Bell's, 24c.
Undershirts and Drawers, Meyer's price, 75c; The Bell's 44c.
Undershirts and Drawers, Meyer's price, $1; The Bell's, 69c.
Working Shirts, Meyer's price, 35c; The Bell's, 21c.
Working Shirts, Meyer's price, 50c; The Bell's, 37c.
Working Shirts, Meyer's price, 60c; The Bell's, 39c.
Working Shirts, Meyer's price, 75c; The Bell's, 40c.
White Linen Handkerchiefs, Meyer's price, 15c; The Bell's 5c.
White and Fancy Borders Handkerchiefs, Meyer's price, 25c; The Bell's, 9c.
White and Fancy Borders Handkerchiefs, Meyer's price, 35c; The Bell's, 12c.
The Tigar Hat, Meyer's price, $2.50; The Bell's, $1.24.
The Chadford Hat, Meyer's price, $3.00; The Bell's, $1.48.
Stanley & Co. Hat, Meyer's price, $2.00; The Bell's, 74c.
Nedroy & Co. Hat, Meyer's price, $3.00; The Bell's, $1.48.
The Original Hester Hat, Meyer's price, $3; The Bell's, $1.48.

REMEMBER

THIS SALE CONTINUES 30 DAYS.

THE BELL,

The Lowest Priced Clothiers in the City.

18 Calhoun Street.....

Globe

Last Cut of the Season!

To close out all odds and ends in our high grade

Winter Suits and Overcoats,

We will make the following Slashing Cuts:

$6.00 and $7.00 Suits and Overcoats Now go at $3.50.

$8 50 and $10 Suits and Overcoats Now go at $5.75.

$12.50 and $15 Suits and Overcoats Now go at $8.50.

$18 and $20 Suits and Overcoats Now go at $10.00.

Slashing Cuts

In boys' suits and overcoats, children's suits, overcoats and reefers, men's, boys' and childrens' pants, winter underwear and all heavy weight goods.

Slashing Cuts

In all spring suits carried over from last year so we can open up with an entire new spring line.

This Sale will Positively Close March 20.

GLOBE M. Kurshee

HEADQUARTERS —IN— FORT WAYNE —FOR— CONFIRMATION OUTFITS.

It will never happen that you can buy a purer and more wholesome article than

IMPERIAL BAKING POWDER

for your health's sake.

HIGH GRADE, REASONABLE PRICE.

MEYER BROTHERS & CO. FT. WAYNE, IND.

FOR SALE BY ALL GROCERS.

Clearing Sale.

Clothing Department	
Men's Suit $18, NOW	$13.50
Men's Suit 15, NOW	11.25
Men's Suit 12, NOW	9.00
Men's Suit 10, NOW	7.50
Men's Suit 9, NOW	6.75
Men's Suit 6, NOW	3.75

25 per cent. discount on young men's and children's Suits and Overcoats.

10 per cent on all black and blue worsted Suits.

25 per cent. on all Underwear, Shirts, Neckwear, Hats, Caps.

Our own make working pants reduced 25 per cent.

Tailoring Department

We have reduced

All $40 Suits to $30.00
All 38 Suits to 30.00
All 35 Suits to 22.00
All 30 Suits to 22.00
All 25 Suits to 16.50
All 20 Suits to 16.50

Overcoats 30 Per Cent. Discount.

All $10.00 Trousers, $7.50
All 8.00 Trousers, 6.50
All 6.00 Trousers, 4.75

All Work Guaranteed.

J. G. THIEME & SON,

Corner Columbia and Clinton Streets,

FORT WAYNE, - - INDIANA.

REGULAR SPANISH

This is the exact size and shape of the Regular Spanish Cigar The only 10c Cigar that sells for 5c. Made by EASTEN & KOHLMEYER, 248 Calhoun Street.

WHY SUFFER WITH TOOTHACHE,

When we can either relieve the pain and fill the tooth or if necessary extract them, absolutely without pain by the use of our vitalized air. Fresh daily; anyone can take it.

BEST TEETH $8.00 Per Set.

All work warranted. Charges Moderate. No Pain.

U. S. DENTAL PARLORS,

"Over Baldwin's Music Store."

Phone 1173. 38 Calhoun St.

DR. F. A. WILLIAMS, Mgr.

Dyspepsia, Heartburn, Gas, Indigestion and Sick Headache, Biliousness and all disorders of the stomach positively cured by Grover Graham's Dyspepsia remedy. It is a specific. One dose removes all distress and a permanent cure in the most chronic and severe cases is guaranteed. 100 doses 25 cents. A 10 cent bottle will convince the most skeptical. nov.15-3m

A. G. GOOKE, Druggist.

Dr. B. A. Stockdale,

33 W. Washington St., Fort Wayne, Ind.

SPECIALTIES:

Diseases of Nose, Throat, Lungs and Stomach. Catarrh, Nervous Debility and Chronic Diseases.

Hours:—9 to 11 a. m., 2 to 4 p. m., and 7 to 9 p. m. Sundays—9:30 to 10:30 a. m.

Consultation FREE.

WANT MACHINISTS.

Government Calls on Fort Wayne for Twenty Men.

Preparing to Elevate Tracks in Chicago—Shopman and His Wife Honored—Shop and Rail.

There is a great demand at the various arsenals in this country for skilled mechanics and notices have been addressed to the heads of the local branches of the International Association of Machinists for information as to the number of unemployed men they can furnish The secretary of Friendship lodge No 70 received such a letter yesterday and in addition a request to at once send twenty union men A canvass of the field revealed the fact that there were practically no union men out of employment in this city, and of course the request could not be complied with. The government pays its mechanics for the work they are expected to perform at the arsenals from $15 to $17 50 per week and requires only eight hours' labor each day

A BLACKSMITH HURT

Ellis Mercer, employed in the Bass blacksmith shop, had the thumb and index finger of his right hand badly cut this morning while working with an edged tool. The thumb was nearly severed from the hand, but it is believed by the attending surgeon that it can be saved

FEDERATION EFFECTED.

An organization known as the Federation of Railway Employes was perfected yesterday at Chicago It seeks to bring all organized railway employes into one central body, which shall, under certain conditions, act with one accord, but without interfering with the individuality of such organization. The movement has been pending and formulating for the past two years It culminated yesterday in the meeting of F P. Sargent, grand master of the Brotherhood of Locomotive Firemen, P H Morrissey, grand master of the Brotherhood of Railway Trainmen, W. V Powell, grand chief of the Order of Railway Telegraph Operators, and E. E. Clark, grand chief conductor of the Order of Railway Conductors

They elected the following officers:

Chairman—E. E Clark
Vice Chairman—P H Morrissey
Secretary—W V Powell, Peoria, Ill.

The four organizations represented at the meeting are the only ones at present which will have any part in the federation The object of the federation is when differences between employes of one of the organizations and the employing railroad cannot be settled by the local body, the latter shall call to its assistance the federation, which shall use all its influence to settle the differences If this cannot be done then the federation will have power to call out all members of the federation on a strike if that extreme is resorted to

A STONE CUTTER MARRIED.

Last evening Mr. and Mrs. John Kidd arrived in the city on Pennsylvania train No 9 and went immediately to the home which was awaiting them at the corner of Liberty and Bogue streets. The couple were only recently married in Dundee, Scotland, the home of the bride's parents and the former home of the groom. Mr. Kidd is one of the best known and most popular stone cutters in the city and at present is employed in the yards of William Geake It was not known that he had gone to Scotland for a bride and his many friends will read this notice with surprise

ELEVATED TRACKS.

Twenty miles of railroad tracks in Chicago will be elevated this summer. The cost will be in the neighborhood of $8,000,000 and will give employment to 25,000 men. By the elevation of the tracks some of the most dangerous grade crossings in the city will be done away with The railroads raising their tracks are Pennsylvania, Lake Shore and Michigan Southern; Chicago, Rock Island and Pacific; Chicago, Milwaukee and St Paul; Chicago and Northwestern; St. Charles Air line, (Illinois Central) and the Chicago, Burlington and Quincy.

SHOPMAN HAS A BIRTHDAY CELEBRATION

Yesterday being the fifty eighth birthday anniversary of J Stanford and the forty eighth anniversary of his estimable wife, the couple held a double celebration at their residence, on Winch street, last evening, at which the participants were their sons, daughters, sons in-law, daughters-in-law and grandchildren, a few of the comrades of the Grand Army post and some of the ladies of the Relief corps Mr. and Mrs Stanford were the recipients of some beautiful and useful presents, including a lamp from a "friend" and a pipe and cigar holder from the host's old comrades. The presentation in behalf of the post was made by Comrade Solliday and was responded to by Mr. Stanford in an appropriate manner Music and games preceded a 10 o'clock repast. After the meal the comrades adjourned to the sitting room, where they indulged in a smoker and talked of the days of long ago when they were engaged in war with the enemies of their country All renewed their allegiance to the stars and stripes and declared themselves ready to again take arms in its defense if the present misunderstanding with Spain should result in hostilities At a late hour the guests took their departure, wishing Mr and Mrs Stanford many happy returns of their birthday. Mr Stanford is employed in the Pittsburg tank shop

DEATH OF A VETERAN CAR INSPECTOR

Death relieved Herman J Shotemeyer of his sufferings at 2 45 o'clock yesterday As mentioned in THE SENTINEL last Wednesday, Mr Schotemeyer was stricken with paralysis while working in the Wabash yards At first it was thought the attack was light and would soon pass away, but yesterday morning the patient began to grow worse and soon lapsed into unconsciousness and remained in that condition until the end The deceased was a native of Germany, but for many years he had lived in this city He was a carpenter by trade and for the past quarter of a century was employed as a car repairer by the Wabash. Previous to his term of service with that company he was employed several years at the Bass works. Wherever he was known he was held in high regard for his generous, noble qualities Mr Schotemeyer leaves a wife and five children, the latter being Henry L, Herman W, Fredericka H, Elizabeth G. K and William H

The funeral will occur at 1 30 o'clock Sunday afternoon from the residence, 82 Oakley street, and at 1 o'clock from the St John's Reformed church The Rev Bosch will officiate The interment will be made at Lindenwood

WILL IT RETALIATE?

One of the latest, and probably groundless, rumors is to the effect that if the Wabash opens up a Toledo-Chicago line the Lake Shore, as a retaliatory measure, will attempt to purchase the Clover Leaf, thus securing a direct line in competition with the Wabash for St. Louis and southwest business. As the matter now stands the Lake Shore practically has a cinch on Chicago business out of Toledo, but the construction of the proposed new Wabash line would give the road the strongest kind of a competitor, and the Wabash, too, would have a route something like fifteen miles shorter than the Lake Shore On the other hand should the Lake Shore purchase the Clover Leaf its St. Louis Toledo line would also be a number of miles longer than that of the Wabash

PERSONAL AND OTHERWISE

Nickel Plate engine 21 has gone to the Stony Island shops for light repairs

Master Mechanic C H Doebler, of the Wabash, is looking after railway matters in St Louis today

A dynamo which will leave the electric works for Australia tomorrow was tested in the works today.

After an illness of several days, Boilermaker J F Sullivan has resumed his work in the Pittsburg shops.

Tony Fisher resumed his place at the forge in the Pittsburg shops this morning, after a sickness of three or four days.

The electric works is preparing to install a lighting plant at Union, S C, and this morning sent the machinery to that city.

J W. Irwin, a boilermaker at the Wabash shops, is nursing a mangled finger, the result of an accident this morning in the shops.

Charles Johnson, oiler at the Pittsburg planing mills, is sick and his place in the shop is being temporarily filled by Ed Dornte.

A son was born this morning to Mr and Mrs. Fred Lagemann. The father is the well known boilermaker in the Pittsburg shops

D W. Wright, who has charge of the turntable in the Pittsburg round house, has recovered from a sprained ankle and this morning resumed his duties

Amos Loucks, a carpenter, and William Conrad, a stationary fireman, have become employes of Rhinesmith & Simonson, commencing work this morning.

Rodger, the little son of Clerk L G. Dailey, of the Pittsburg car shop, is quite sick, being threatened with lung fever. Mrs Dailey, the mother of Rodger, is also quite sick.

The Financial Chronicle computes the gross earnings of 235 roads for the calendar year ending December 31, 1897, at $1,227,884,332, an increase over 1896 of $65,580,795

President Thomson, of the Pennsylvania lines, and subordinate officials are this week inspecting the lines east of Pittsburg, where extensive improvements are in progress

George Bradbury, vice president of the Lake Erie and Western lines, was, on Tuesday, elected president of the Peoria and Pekin Union railway C H Bosworth was re elected general manager.

C W Hequenborg, who, on April 1, will become traffic manager of the stock yards at East St Louis, has for twenty years been the car service superintendent of the Missouri Pacific lines

Operator Norton, of the Nickel Plate yard office, is enjoying a week's vacation and his place at the key is being filled by Operator McLaughlin, who came from McComb, Ohio, for that purpose

Nickel Plate Engineer D. T McFee and Fireman D. Vreeland and F. Maloney are taking a few days' rest. Trainmen on that road are very busy nowadays and leave of absence even for a day is appreciated

Joseph Ramsey, general manager, and H L. Magee, general superintendent of the Wabash lines, were in Buffalo yesterday, looking for suitable sites for a new freight house and round house at that point

J D White, of the Pittsburg blacksmith shop, is off duty on account of the death of his wife's sister The deceased resided in the vicinity of Wabash Only ten days ago another sister of Mrs White died suddenly

The Toledo, St. Louis and Kansas City will not have a line of passenger steamers between Toledo and Buffalo this summer, as had been contemplated A fleet of freight boats will, however, be run in connection with the road

On all of the engines of the Los Angeles Terminal company, in California, oil for fuel is now used with excellent results, effecting a saving of 60 per cent. in the fuel bill The cost of oil is 11 1 cents per mile, against 28 3 cents per mile for coal

The frames and remnants of the seventy five bicycles which were destroyed with the Adams express car at Wheeler several days ago, as noted in THE SENTINEL, were brought to this city this morning and dumped in the yard back of the local office on Wayne street

The first car to have its carrying capacity increased from 60,000 to 100,000 was turned out of the east car shops last night The increase was effected by placing heavier trucks under the car and raising its end and side boards to seventy-one inches, it being a gondola car.

The report that the Louisville and Nashville is to restore the ten per cent cut of a few years ago to its employes has encouraged employes on other lines to hope for a like move The restoration of wages on the Louisville and Nashville, involves an extra outlay of $700,000 a year That present business and the future outlook are so good as to warrant this action speaks volumes

Dr E F Wagner, medical examiner for the Pennsylvania relief department, gave an exhibition of expert bicycle riding at the depot last evening During its progress the somewhat extensive and intensely interested audience was kept busy getting out the way of the wheelman. The trees, switchstands and other stationary things were less fortunate and as a consequence bear evidence of having been badly used The doctor come out all right, however, save a few contusions and abrasions on various parts of his anatomy

Conductors P J DeVitt and F. E. Long and Brakemen R W. and S E. Springer, who recently resigned positions on the Nickel Plate road, are now in Pittsburg, Kansas, where they went upon promise of positions on the Kansas City, Pittsburg and Gulf road Their families remain here, but will follow as soon as the gentlemen are assured of permanent employment All these parties enjoy a wide acquaintance in the city and are held in high esteem by our citizens It is to be regretted that circumstances make it necessary for them to move from Fort Wayne

CHEAP RATES TO SEATTLE

KANSAS CITY, Mo, March 11—Effective today the Chicago, Rock Island and Pacific railroad announced a rate of $20 first class and $10 second-class on all passenger business from Kansas City to either Seattle or Tacoma. It is made to meet the cut in force on Northern lines The rates here had been $25 and $20 respectively

POLITICAL CLUBS.

South Side Loyal Hall Meets Tonight—New Club in Ninth Ward.

An entertainment and installation will be given by the South Side Loyal Hall club at their club rooms 303 Lafayette street, tonight Judge Dawson will be present and speak. Mayor Scherer will conduct the installation ceremonies, whereby the following officers will be ushered into their respective offices

President—J H Nolan
Vice President—Fred Lagerman
Recording Secretary—Otto Rost.
Treasurer—W J Lonergan.
Sergeant-at-Arms—J. M McKenzie.
Sentinel—Otto Glock.

Dalton's Electric quartet will be there and will enliven the occasion with their stirring songs Lagerman's orchestra will also discourse music during the evening

A NEW CLUB

Last night the Ninth Ward Citizens' club was organized, twenty members signing. Officers were elected as follows:

President—William Bastomick
Vice President—Louis Schrader
Secretary—F W Hohmeyer
Treasurer—Isadore Huber
Sergeant at Arms—John Siebold

The club will meet regularly at Humbert's hall.

Don't Wait for a Declaration of War With Spain.

Get your bicycles out at once and have them repaired, enameled, new tires, etc, before we get so awfully busy They are coming thick and fast, but this is only a starter We expect to be buried before April 1st Come now.

COLUMBIA MACHINE WORKS,
8 tf 54 and 56 Barr Street.

Neat and nobby are the patterns, and a perfect fit guaranteed, in our spring suits G. Schmidt, Merchant Tailor, 70 E Main street 111f

NO CAUSE FOR ALARM.

She—What's yo gwine to do wif dat razzah?
He—De bride requestin me toe cut de weddin cake

Man, Care For Thy Health!

This is the time of the year when it's too warm for a Winter Overcoat, but dangerous to run about without some outer protection against the changeable Spring Weather.

You Must Have a Spring Overcoat.

YOU SHOULD BUY IT HERE. WHY HERE?

Because, at no other store in town will you get so much goodness and style for so small a price.

$7.50, $10.00, $12.00, $15.00, $18.00,

Swell, Snappy, Strap Seam Box Top Coats, such as tailors who give same amount of style, fit and finish have to charge double the price for, and which the cheap tailors at 50 per cent. advance can't touch.

Our line of Confirmation Suits is the talk of the town. Pure Worsteds at

$6, $8, $10, $12.

Our assortment is large and we cordially invite you to look.

Sam, Pete & Max CLOTHIERS. 58 CALHOUN ST.

BABIES THRIVE ON IT. GAIL BORDEN EAGLE BRAND CONDENSED MILK.

OUR ILLUSTRATED PAMPHLET ENTITLED "BABIES" SHOULD BE IN EVERY HOUSEHOLD SENT ON APPLICATION

NEW YORK CONDENSED MILK CO. NEW YORK

GETTING AT THE ROOT.—IT IS EASY.

YOU NEEDN'T BREAK YOUR BACK WITH A CLEVELAND LAWN WEEDER.

The only practical device on the market

FOR SALE ONLY BY

F. M. SMITH & COMPANY, HARDWARE, 74 CALHOUN STREET TELEPHONE 201

Wall Paper.

New styles latest novelties largest line to choose from All grades from the cheapest to the best People are surprised at the beauty of even the CHEAPEST goods, and we invite you to call and see for YOURSELF, when you will find that no matter what kind of Wall Paper you want, you can not only SAVE MONEY, but can get goods to please you by buying of

L. O. HULL,

90 Calhoun St.

RHEUMATIC CURE

RHEUMATIC

A never failing cure for Rheumatism in all stages and condition 2 bottles are guaranteed to cure any ordinary case of Rheumatism Try it it will cure you. For sale by GROSS & PELLENS 94 Calhoun St

Subscribe for THE SENTINEL.

THE ABSTRACT OFFICE.

KUHNE & CO., 19 COURT STREET.

Abstract of Titles.

Mortgage Loans.

D. D. & W. E. WEISELL 36 Calhoun St.,

DENTISTS

Painless Extracting by our own Safe Method.

Madam LMD STRASBURG-MYERS,

Teacher of Piano Pipe Organ and Harmony

Pupil of Hyllested, Gottschalk and Leschetizky

Westminster Seminary Fort Wayne, Ind.

NOTICE!

For Furniture, Carpets and House Furnishings go to the new store of

J. Y. SHOAFF & CO.,

36 E Berry St

THE CURSE

Of mankind—contagious blood poison—claimed as its victim Mr Frank B Martin, 326 Pennsylvania Avenue, Washington, D. C, and the usual physician's treatment did him not the slightest good His condition reached that deplorable stage which only this terrible disease can produce.

THE CURE

After all else failed, was at last tried in S S S—the greatest of all blood remedies Eighteen bottles removed the disease permanently and left his skin without a blemish

S S S is guaranteed purely vegetable and not to injure the most delicate constitution. Our book on this terrible disease is free if you write Swift Specific Company Atlanta, Ga.

SSS

LADIES DO YOU KNOW DR. FELIX LE BRUN'S Steel & Pennyroyal Treatment

is the original and only FRENCH safe and reliable cure on the market. Price $1.00, sent by mail. Genuine sold only by

Gross & Pellens 94 Calhoun street Otto H. Kirkenburg 33 E. Berry street corner Clinton street

J. C. PELTIER,

Undertaker and Embalmer.

17 West Wayne Street.

J. F. ZIMMERLY & CO.,

Practical Plumbers,

Gas and Steam Fitters.

NO 141 CALHOUN STREET

The Perfume of Violets

The purity of the lily, the glow of the rose, and the flush of Hebe combine in Pozzoni's wondrous Powder

WANTED.

WANTED A cook and waiter required at 47 W Wayne St 91f

WANTED A good girl for general house work Apply on Saturday to S F Lewis St

WANTED One or more penny machines call at the office corner of Calhoun and Columbia Sts 109f

WANTED—If you want to borrow money see ad on first page first column Room 1 Arcade upstairs 71f

WANTED Housekeeper and worker for family without children a girl Address Box M Portland Ind 101f

WANTED—An experienced girl for second work and to have references Apply to Mrs J F Wood 1315 E Main St 111f

WANTED Sign work and painting in exchange for artistic dentistry will pay particulars Address F I B care Sentinel 111f

WANTED Tailoring girls to work on glosses and two finishers Shirt Waists Apply tomorrow morning W H Phillips 4 W Main St

WANTED Boarders at 8 West Jefferson St Pleasant room good board and bath reasonable rates Call or write to get rates 111f

WANTED Painter to paint house and fur nish paint to take 3 rooms Dwelling and room Address Boarding House care Sentinel office 111f

WANTED—Small loans made to salaried people ladies and others on satisfactory security Easy terms of repayment 24 Bass Block fourth floor Take elevator 11 1m

WANTED Furniture stoves, carpets, office and store fixtures, bicycles sewing machines, watches firearms and anything that can be repaired and sold Look in your garrets and see what you have to dispose of and drop a card to Lubine & Co 89 E Main St feb5-1mo

WANTED An honest sober industrious man to represent a house with a capital of $1 in this county Salary $900 per month and expenses paid weekly position permanent and profitable no capital required For further particulars address with stamp Dept 7 P O Box 1267 Philadelphia Pa 96f

WANTED Agents to sell Murat Halstead's great Cuba book all about Cuba Spain and war sells rapidly everyone buys it agents report sold eight in one hour 60 pages magnificent illustrations photographs etc low price we guarantee the most liberal terms freight paid 30 days credit outfit free send 6 cents in stamps to pay postage The Bible House 24 Dearborn St Chicago 97f

FOR RENT.

FOR RENT One nicely furnished room at 1 W Berry street 101f

FOR RENT House of 7 rooms large barn 1 acre Mr English 129 Force 96f

FOR RENT If you want money on household goods see ad on first page, first column, Room 1 Arcade upstairs 71f

FOR RENT Eight room modern house at 132 Montgomery St $20 per month Call E F Curtis 8 Wells Fidler Long block 116 f

FOR RENT Eight room house centrally located bath room furnace electric light modern in every respect Inquire at 49 Harmer St cor E Wayne 2f

FOR RENT Store building known as Wessel Block corner Huron and Wallace streets after March 16th For particulars call at Caroline Wessel 75 Hanna street 101f

FOR RENT A well furnished front room two minutes walk from court house and within half a block of street cars will rent to a reference Inquire at No 143 East Main St 94

FOR RENT Eight room house at 82 South Calhoun street bath room complete hot and cold water gas and electric chandelier in all rooms cement cellar with slate laundry tubs drive way from Calhoun street to barn Will be vacated soon Inquire at 75 West Berry street corner Harrison 2f

FOR SALE.

FOR SALE Wheeler walk folding bed 1 2 off Call 8 W Berry St 111f

FOR SALE Or trade small farm near fair grounds Address F I 100 Putnam 100f

FOR SALE If you want money on personal security see ad on first page first column Room 1 Arcade upstairs 71f

FOR SALE [illegible]

FOR SALE [illegible]

FOR SALE Or trade [illegible] suitable for [illegible] also 1 dozen [illegible] Inquire [illegible] 98f

FOR SALE OR EXCHANGE 110 acres of [illegible] miles from [illegible] 1 mile [illegible] Address [illegible] Sentinel 111f

FOR SALE [illegible]

FOR SALE Interest including property on West Berry [illegible] Wallington street East Suttenfield street West Wayne street West Washington street West Lafayette street [illegible] Crosby street [illegible] Hanna street [illegible] Harrison street [illegible] Hoagland avenue [illegible] Hoagland avenue [illegible] Park addition [illegible] Inquire of Schuler & Wilson first floor New Court street [illegible]

PROFESSIONAL.

DOCTOR MAY WHERY

PHYSICIAN AND SURGEON

Office and Residence 28 Madison Street. Specialty Diseases of Women Telephone 420 Office hours 8 a m to 1 40 p m and 7 to 8 p m

The Better the Grade, The Bigger the Trade,

On Our New Line Of Reclining and Stationary

BABY CARRIAGES.

THEY ARE.....

NEW! NEAT!! NOBBY!!!

PFEIFFER & SCHLATTER,

38 and 40 East Columbia St. Phone 86

TEMPLE THEATER.

FRIDAY, MARCH 11.

The Famous English Beauty

Cissy Fitzgerald

In the great Laughing Success

"The Foundling."

Seats to-day

Prices--25c, 50c, 75c, $1.

TEMPLE THEATRE.

Saturday Matinee and Night, March 12th.

DAN. A STUARTS'

THE "VERISCOPE"

Reproducing the

CORBETT AND FITZSIMMONS

Contest at Carson City Nev., March 17

Especially attractive to the ladies

Bargain Matinee prices, 25 and 50c Night prices 25 50 75c and $1.00. Seats on sale for both exhibition now

TEMPLE EXTRA.

WEDNESDAY, MARCH 16,

FRANCES WILSON IN "HALF A KING"

The sale of seats opens at the box office Saturday March 12

Reserved seats 75c, $1 00 and $1 50.

A. Hattersley & Son

PLUMBERS,

STEAM AND GAS FITTERS.

48 E. Main Street.

Fort Wayne, Indiana.

BUSINESS DIRECTORY

GROCERS.

Kohrman Bros, Fine staple and fancy groceries, 94 Broadway. Give us a trial and you will become a customer. Both Phones No. 58.

FEED STORE.

W D HENDERSON, Dealer in hay, straw, feed and seeds, pure oil meal, poultry supplies, etc. 67-69 E. Columbia St. Phone 144.

DRUGGIST.

MARTIN H. WEFEL, Drugs, medicines, chemicals, paints, toilet goods, etc., cor. Hanna & La-Salle Sts. Phones, old, 289, new 349.

PLUMBERS.

McDONALD & YOBST, Practical Plumbers, Steam and Gas Fitters. 96 Wells Street. Phone 738.

PHYSICIANS.

DR. B. GARD—To ladies suffering from ailments peculiar to their sex, may consult me free of charge at my office, 15 W. Wayne Street. Telephone 882.

DRUGGISTS.

GROSS & PELLENS, DRUGGISTS, Corner Calhoun and Wayne Streets. Phone

BANKS.

HAMILTON NATIONAL BANK.

Capital $200,000. Surplus $25,000.

The Hamilton National Bank will pay interest at the rate of three (3) per cent. per annum on certificates of deposit if left four months

President—Charles McCulloch.
Cashier—John Mohr, jr.

White National Bank,

CAPITAL $200,000. SURPLUS $55,000.

Pays 3 per cent interest per annum on time deposits.

Safe deposit boxes for rent at $5 per annum

INSURANCE.

D. L. HARDING,

Insurance & Loans.

Rooms 39-40 Bank Bl'k.

LAWYER, ABSTRACTOR OF TITLES, INSURANCE, Collection and Loan Agent.

JAMES E. GRAHAM,

Room 26, Bank Block Fort Wayne, Ind.

Stenographer and Notary Public in Office

D. C. FISHER.

Insurance, Real Estate, Loans. 85 East Berry Street, Fort Wayne Indiana

The Rosy Freshness

And a velvety softness of the skin is invariably obtained by those who use Fossom's Complexion Powder

ARE COUNTRY PEOPLE BUYERS?

Try the Advertising Columns of THE WEEKLY SENTINEL, and you will be convinced they are.....

The Fort Wayne Sentinel.

IF YOU REALLY WANT WORK

You can secure it by using THE SENTINEL WANT COLUMN.

ESTABLISHED 1833. FRIDAY, MARCH 11, 1898. PRICE TWO CENTS.

BLACK CAT STOCKINGS

—FOR—

BOYS AND GIRLS.....

The sale of this stocking has been beyond our expectations.

We open today 12 dozen, made in all sizes.

25 Cents a Pair.

GEO. DeWALD & CO.

MONEY TO LOAN

From $10 to Any Amount.

Any Person in Need of Money can borrow it on their Household Goods, Pianos, Horses, Wagons, Carriages, Bicycles, Store Fixtures, Etc.

THE PROPERTY TO REMAIN IN YOUR POSSESSION.....

All Business Private and Confidential.

No Delay. Lowest Rates

IT PAYS TO BORROW OF US.

LOANS TO SALARIED PEOPLE (Ladies' or Gentlemen) on their own names.

INDIANA MORTGAGE LOAN CO.

Room 3 Arcade, Upstairs.

Open Saturday Evenings 7 to 8:30.

THE CHEAPEST BRUSH.

The cheapest Tooth Brush is a guaranteed Tooth Brush.

When a maker guarantees things it is usually because they don't need a guaranty.

If any of our 25c Tooth Brushes shed a bristle in two months, we'll give you a new one for it.

Tooth Brushes from 10c up.

A full line of Cloth and Hair Brushes in stock.

Agents for English Violet Perfume and Gunther's Candies.

FREESE & HANKE, 83 Calhoun St. Both Phones 177.

WM. MEYER & BRO.,

80-80½ Calhoun Street.

MEN'S FURNISHERS.

ADVANCE AGENTS FOR STYLES.

Money Loaned!

SALARIED PEOPLE.....

Holding permanent positions with responsible concerns, upon their own names without security. Easy payments. Business confidential.

Room 2, Seidel Building, 52 1-2 Calhoun St.

MONEY!

Money to loan on Farm and City Real Estate at the lowest rates of interest. We have the money on hand to close loans at once.

The J. P. Schell Loan & Investment Co., 522-527 Fisher-Loan Block. 15 & 16 E. Berry St. Fort Wayne, Ind.

MONEY TO LOAN

At lowest rate on furniture, pianos, horses, wagons, carriages, etc., and leave the property in your possession.

Payments arranged on the monthly installment plan or to suit you.

Loans placed same day application is made.

No charges taken out in advance.

Business confidential. No publicity.

Fort Wayne Mortgage Loan Co., Room 3 Seidel Block, up stairs, 556 Calhoun St.

SLEEP FOR SKIN-TORTURED BABIES

And rest for tired mothers in a warm bath with CUTICURA SOAP, and a single application of CUTICURA (ointment), the great skin cure. CUTICURA REMEDIES afford instant relief, and prove to be the purest, sweetest, most economical, and most extensively used of skin, scalp, and blood remedies. Cuticura Soap, 25c. Cuticura, 50c. Resolvent, $1. Potter Drug and Chem. Corp., Sole Proprietors, Boston. "How to Cure Skin Diseases," 64 pages, 50 illustrations, 25c.

SKIN, SCALP and BLOOD Diseases CUTICURA SOAP.

COAST DEFENSES

Will be Strengthened by Additional Guns.

The Department Will Procure Many Rapid-Fire Guns.

And Station Them Where Most Needed.

All the Arsenals and Private Ordnance Manufacturers are Urged to Great Activity.

WASHINGTON, March 11.—Secretary Alger has authorized General Flagler, the chief of ordnance, to make arrangements at once for procuring a large number of rapid fire guns for sea coast defenses. This action is taken without waiting for the allotment among the various bureaus of the war and navy departments of the $50,000,000 voted for the national defense. The secretary felt that there was no reason for further delaying the necessary steps for the procurement of these guns, as it was felt there would be no trouble in arriving at an equitable adjustment of the money available. Ever since the battleship Maine was wrecked in Havana harbor the ordnance department has been hastening the delivery of guns already finished and making arrangements for the supply of such a number of additional ones as the officials felt warranted in ordering without the additional funds which have since been put at their disposal. The ordnance bureau will take all these rapid fire guns that can be procured within a reasonable time and they will be shipped to the sea coast fortifications as rapidly as possible. They constitute what is known as the auxiliary defense for the fortifications and are a material assistance to the big guns, which necessarily are slower of movement and firing. They also would be of invaluable assistance in keeping the enemy's ships from the vicinity of submarine mines and other obscured works of defense by maintaining a constant fire over such places. Contracts for the delivery of carriages for these rapid fire guns have also been authorized and will be shipped to the fortifications as soon as completed. These carriages can be made and delivered much quicker than the guns, so that expedition in the manufacture of the latter is what the officials of the ordnance bureaus are urging. Quite a number of establishments throughout the United States have responded to the department's inquiries as to whether they can assist in making these guns. They include the army gun factory, the Bethlehem Iron works, the Driggs Ordnance company and the American Ordnance company. The guns are mounted without much trouble so that haste in their manufacture is the essential in the present crisis. It is now admitted by the ordnance officials that directions have been given to the various arsenals and armories controlled by the government to increase the working force find fullest practicable extent with a view to hurrying the completion of existing projects. Likewise, all firms having contracts to supply the government with ordnance have been requested to work their men night and day in order to finish the work in hand and to arrange their business with a view to increased orders. As to small arms and ammunition orders have been already placed with the Union Metallic Cartridge company, of Bridgeport, Conn., and the Winchester Arms company, of New York. The negotiations for the supply of large numbers of small arms, army equipments and accoutrements are now in progress. The bureau officials have not yet indicated the exact number which will be ordered but that the aggregate will be large is shown by the fact that manufacturers have been given the cue to make all they can. Fort McHenry, Baltimore harbor, will be selected as the headquarters of one of the new regiments of artillery instead of Fort Wadsworth, N. Y., as was originally proposed. This change, it is said, is due to representations that have been made to the secretary of war that both of the new regiments should not be located in New York but one should go further south. The selection of Fort Slocum as the headquarters of one of the regiments will not be altered. General Greely, chief signal officer, has been given authority by the secretary of war to proceed without regard to ordinary restrictions in establishing rapid telegraphic connections between the seacoast fortifications. It will not be necessary, therefore, to invite proposals for furnishing supplies and to follow the ordinary and slow method of procuring the telegraphic material and doing the work. This rather extraordinary authorization was conferred upon General Greely after a forcible presentation by him to the secretary of war of the pressing demand for modern means of communications between the forts. He showed that even in New York harbor where the war department has devoted its best energies to the perfection of the fortifications, it requires three quarters of an hour to pass a message from one battery to another. Fort McHenry, Baltimore, is worse off, while strange as it may seem the only method of communicating between the national capital and its most important defensive works, Fort Washington, on the Potomac, is by means of a messenger. Lieutenant Stone, representative of the Carnegie Steel company, was at the navy department in conference with officials respecting the naval work in progress. The officers of the navigation bureau were very busy translating cipher messages to-day. It was said that all of these had come in over night and presumably they related to the purchase of ships abroad.

Before leaving for the cabinet meeting Secretary Long said that he had received no report thus far from the court of inquiry nor had he ordered the fleet in China to the Philippines as was rumored here today. The secretary spent a good deal of time today in consultation with Assistant Secretary Roosevelt and Captain Bendemond, chief of the bureau of equipment, concerning the supplies of coal to the vessels now cruising to the south of Cuba. A telegram received by Captain Lonely from Charleston announcing the sailing from that port yesterday of the big derrick Chief in tow of the tug Underwriter. She is bound for Havana to assist in the wrecking of the Maine.

The two gun boats, Wilmington and Annapolis, reported to the navy department over night from the Caribbean sea. The former sailed from St. Lucia for Barbadoes and the latter from La Guayra for Curacao. The torpedo flotilla at Key West will soon be reinforced by two fine boats which have been under repairs. The Winslow sailed this morning from Charleston to Key West and the Foote from Norfolk for the same port. The commandant of the Mare Island navy yard reported that the cruiser Mohican had sailed today with her cargo of ammunition which she will tranship at Honolulu to the Baltimore for the Asiatic squadron.

The naval officers who are endeavoring to effect the purchase of ships abroad have encountered an obstacle that promises to give some trouble. This is found in the difference between the calibers of the guns mounted on foreign built ships and the United States navy standards. Not only do these guns differ in calibre from our own in most cases, but as they are almost all designed for the use of smokeless powder their constitution chambers are too small to use the ordinary brown powder with which the American navy is still supplied. This obstacle is serious, but not insurmountable. It will require the procurement in Europe of a large quantity of ammunition in special sizes for these ships, as it would require a good deal of time for our domestic ammunition makers to change their plants and make the required sizes.

C. J. WELKER,

118 Calhoun St.—Special Bargains.

Below we mention only a few of the many good things we have on sale:

1 case ladies' black seamless hose at 5c a pair, worth 12½c.

100 doz. ladies' 15c black hose, double sole, heel and toe, at 10c a pair—Saturday only.

A lot of children's 10c cotton hose at 5c a pair.

All ladies' and children's fleece-lined and woolen hosiery at special prices.

1 case ladies' medium weight vests at 12½c, regular price 17c.

2,000 yds. fine embroidery, worth from 7c to 10c a yd. These come in 5-yd. lengths and will not be cut. Special for tomorrow, 5c a yd.

25 doz. ladies' 2-clasp kid gloves, embroidered backs, special, at 67c a pair.

1 case fine 5c unbleached muslin, at 3½c a yard.

1 case cuticoes at 3½c a yard, worth 7c.

New veilings, laces, ribbons, ladies' ties, belts, corsets, umbrellas, etc., all at special prices.

C. J. WELKER, 118 Calhoun St., Schmitz Block.

SATURDAY ONLY.

We Will Offer the Following Goods Below Prices on Saturday, March 12, Only.

100 children's suits, ages 6 to 14 years, 50c.

50 dozen cotton flannel mitts, 1c.

12 dozen red and blue handkerchiefs, 2c.

14 dozen fancy designed handkerchiefs, 1c.

26 kilt suits, ranging in price from $3.50 to $5.00, for $1.00.

5 dozen men's denim pants, 25c.

25 dozen children's pants, 8c.

50 dozen Mother's Friend shirt waists, 9c.

25 blue Astrakan reefers, regular price, $3.00, for $1.00.

20 men's suits, $2.50.

FRIENDS' CLOTHING STORE.

Mrs. O. N. Heaton and Miss Fannie Russell will leave tomorrow for Coldwater, Mich., where Mrs. Heaton will visit relatives for a few days.

NATIONAL NEWS.

Maine Victims' Relief Measure Postponed.

Canadian Parliament Tackles the Boundary Question.

The New Spanish Minister Will Meet the President.

Preparations Being Made for the Increase of the Navy—Other Matters of Interest.

WASHINGTON, March 11.—The bill for the relief of the victims of the Maine disaster was to have been called up in the house today. Speaker Reed agreed before the house met to recognize Mr. Boutelle, chairman of the naval affairs committee, for that purpose. The latter left the hall for a few minutes to summon his committee, who were in session, but before he could return the regular order had been demanded and the house had gone into a committee of the whole to consider the Bowman claims bill. It is expected that Mr. Boutelle will be given an opportunity to call up the bill tomorrow.

TACKLE THE BOUNDARY QUESTION.

OTTAWA, Ont., March 11.—After an all-night session, in which the time of the house was occupied in a discussion of the Yukon railway bill that measure was read a second time at 5:20 this morning, the majority in its favor being 30. Just before adjourning Chas. Tupper read a copy of a dispatch telographed from here to a New York paper and transmitted back to Ottawa, stating that the Canadian ministry had been notified that a conclusion had been arranged whereby the Alaskan boundary dispute had been settled. Sir Wilfrid Laurier, the premier, stated that there was not a word of truth in the story.

WILL BE PRESENTED TOMORROW.

WASHINGTON, March 11.—The presentation of the new Spanish minister, Senor Polo, to the president has been postponed until tomorrow in order that more time may be given to the preparation of the customary speeches incident to such occasions.

PROVISIONS FOR INCREASING THE NAVY.

WASHINGTON, March 11.—The house naval committee today placed in the naval bill provision for an increase in the number of naval marines of 473. This increase had been especially asked for by the secretary of the navy and was not included in the regular recommendations. This brings the total number of marines up to 3,073.

PEACE OR WAR AT ONCE.

MADRID, March 11.—The torpedo squadron, unless the plans are altered, will start Friday of this week for the Canaries, while the two torpedo destroyers leave England direct for Cuba. A strong sentiment is growing that peace or war should come without delay.

MORE TROOPS FOR CUBA.

MADRID, March 11.—Further reinforcements of troops have sailed for Cuba. There is no truth in the report that the king is ill.

SULLEN RECEPTION.

Spaniards in Havana Do Not Give Warm Greeting to the Montgomery.

NEW YORK, March 11.—A dispatch to the Tribune from Havana says:

Many soldiers were among the people on the water who watched the Montgomery entering the harbor. The feeling was rather sullen and an occasional utterance was heard against the Americans. This was especially the case when the salutes were fired. However, there was no open demonstration.

The officials have complied with all of Captain Sigsbee's requests regarding anchorage. He stated vigorously, but courteously that the place originally selected was not satisfactory. The Montgomery is now anchored within a few hundred feet of the wreck of the Maine.

The naval board has substantially completed its investigation. Everything now in the nature of criminative testimony strengthening the evidence that the Maine was blown up by an external explosion. The divers this week have been able to add little to what they previously learned. In effect the proof of the condition of the hull and the keel as well as the magazines makes what might be called a complete case of structural evidence of an external cause.

How far the board can determine the agency of the explosion is very uncertain. Many accounts are sifted, but without conclusion. A digest analysis of the testimony has been made and it is understood that it is on the way to Washington. The Spanish divers are continuing the work intermittently in a perfunctory manner. The superstructure of wreckage is now fairly well cleared away.

Nothing definite can be learned regarding when the Spanish admiralty board will close its investigation. The Spanish authorities will do nothing until the American inquiry is closed.

New Haven News: "Cards have been received here announcing the marriage of Miss Clara, the accomplished daughter of Jacob Furth, miller and wife, to Fred C. Koehlinger, of Koehlinger Bros., the hardware dealers at 31 East Columbia street, Fort Wayne. The wedding will occur next Wednesday, and after the honeymoon the young couple will be at home at 121 Eliza street, Fort Wayne."

WALK IN SAGINAW.

All Street Railway Lines are Tied Up.

Conductors and Motormen Strike for Regular Hours and Pay for Overtime—Demands Refused.

SAGINAW, Mich., March 11.—All the street car lines in the city are tied up today and the people are walking in a pouring rain. The ninety conductors and motormen went on strike at 9:30 this morning by order of a committee of the local branch of the Amalgamated Association of Street Railway Employes. All cars on the Union and Consolidated lines were promptly headed for the barns. The men demand regular hours and pay for overtime. They have been working fourteen to sixteen hours daily. The receivers of the road last night declined to accede to their request. The public seems to sympathize with the employes.

AMOS R. ENO'S WILL.

The Banker Left Many Handsome Bequests to Charity and Literature.

HARTFORD, Conn., March 11.—The will of the late Amos R. Eno, proprietor of the Fifth avenue hotel, New York, has been filed for probate here and disposes of an estate valued at $80,000,000. The public bequests include $50,000 to Amherst college; $7,500 to the Simsbury, Conn., Congregational church, and $5,000 each to the American Home Missionary society and the American Sunday School union. Ten New York charities receive $5,000 apiece, and an eleventh $3,000. The sum of $150,000 is left to the corporation of the chamber of commerce of New York, for aid and assistance to such members as may be reduced to poverty, and for aid to their families, provided that a like sum is raised by the corporation. The rest of the estate is divided among the children and grand children.

MUTINY IN STATE'S PRISON.

Two Hundred Convicts at Michigan City in a Riot—Two Men Shot.

MICHIGAN CITY, Ind., March 11.—An attempt at a break in the state prison was made here last night by 200 convicts, led by William Sanerwine, a fourteen-year man from Vigo county. While the convicts were at supper Captain Barnard, who was in charge of the dining room, noticed a commotion. He rang the bell and ordered the steward to serve the meat to the men. Then the convicts threw the dishes at the guards. Night Man Anderson, coming on duty, was attracted to the dining room, and, seeing the excitement, drew his revolver and fired upon the leaders, hurting both of them.

It is thought they will both die.

BARGAIN DISTRIBUTION

Tomorrow—Another Rush Will Follow

This Announcement—Clark Dry Goods Co., Bee Hive.

Read. Read. Read.

FROM 8:30 to 10 O'CLOCK A. M.

150 dozen ladies' calico wrappers, new styles, worth 75c, for 43c.

Another lot 100 pieces yard-wide 12½c percales, at 5c a yard.

Cotton toweling, 2½c a yd.

Unbleached muslin, 3c a yd.

10 TO 12 O'CLOCK A. M.

Great Skirt Sale.—

Ladies' figured mohair skirts, in gore, in black, regular $2.00 quality, at $1.17.

Ladies' new plaid skirts, very full, at $2.37, worth $4.50.

Ladies' broadcloth skirts, in red, green, navy, brown and black, regular $5.00 skirt, for $3.69.

Ladies' colored crepon skirts, very fine quality, sell for $5.50, sale price $4.60.

Ladies' navy blue cooler suits, just received, will sell for $4.49 complete, worth $6.00.

Muslin underwear sale.

Greatest values ever offered.

25c drawers, corset covers.

50c skirts, corset covers, chemise, gowns.

The underwear prices continue all day.

12 TO 3 O'CLOCK P. M.

Lonsdale muslin at 5c a yd.

1,500 yards of figured Irish lawns and wash fabrics for dresses.

New styles at 4c a yard, worth 10c.

500 yards of organdie, linon effects, at 6c a yard; all new styles.

3 TO 5 O'CLOCK P. M.

Dollar kid gloves, 57c.

Dollar corsets, 87c.

Another lot black crepon dress goods worth $1.00 a yard for 59c.

Wash silks, 24c a yd.; better quality, 33c a yd.

6 TO 9 O'CLOCK P. M.

25 pcs. plaid gingham for waists, worth 10c a yd. at 5c.

Gent's 50c best unlaundered shirts 39c each.

Gent's 50c night robes, 39c each.

Ladies' tuxedo veiling, 6c a yd.

Calicura soap, 15c a cake.

Sanitary soap, 5c a cake.

FRANK DRY GOODS CO., Bee Hive. Bee Hive.

M'COY IN TOWN.

The Champion Arrived Here at Noon Today.

Will Meet Two Men at the Rink Tonight.

He Talks But Little of Corbett and Fitzsimmons.

Confident That He Is the Best Man in the Ring at Present—Richard K. Fox Proclaims Him Champion.

"Kid" McCoy arrived in the city at noon today over the Wabash railroad and is registered at the Wayne hotel with his brother, Homer Selby, "Doc" Payne and "Kid" Broad.

A SENTINEL reporter visited him

"KID" M'COY.

and asked if he had anything to say. He smiled and said, "Not much. The trouble heretofore has been that there has been too much talking and I prefer to let my work tell what I can do. I believe that some day Fitzsimmons will fight me, but Corbett will never again enter the ring as long as he can make money in the show business. My ambition is to bring the championship of the world back to America" and reaching into his pocket McCoy showed the reporter a telegram he had received from Richard K. Fox explaining that his title to the championship was a clear one and that he had forwarded to Dayton the check for $5,000 which McCoy had on deposit in the Police Gazette office.

McCoy said that he had a method of his own in fighting and he did not believe there was a man living who could defeat him. When informed by THE SENTINEL that Bates and Hardenbrook were both advertised to meet him tonight the "Kid" only smiled and said, "the more the merrier."

He is a trim looking young fellow and to the average man presents more the appearance of some well-to-do young business man or clerk, rather than a pugilist who aspires to the championship of the world.

"Doc" Payne is prepared to go on with Yates and "Kid" Broad is confident of winning from "Kid" Ryan. Vern Hardenbrook arrived in the city at noon and will be on hand to spar with McCoy, after he has disposed of Bates.

The sale of seats has not been what the officers of the athletic club expected, but indications are for a large audience.

SHARKEY AND CHOYNSKI TONIGHT.

SAN FRANCISCO, March 11.—The fact that no referee was agreed upon last night by Tom Sharkey and Ed Graney, representing Joe Choynski, was a disappointment to the sporting community. It is believed, however, that a man satisfactory to both sides will be chosen at the meeting to be held at 2 o'clock today. Betting on the fight was lively last night. The odds of 10 to 8, Sharkey favorite, soon disappeared, and Choynski money loosened up and came in freely. The odds were slowly cut, until the betting rested at even money. After it was learned that no referee had been chosen, but few bets were made. While the straight betting is at even money, the mutuals show the public pulse beating in favor of Sharkey. According to the mutuals Sharkey runs from a 10 to 8 to a 10 to 7 favorite. The rumor that Choynski had gone stale probably influenced the first betting but there is nothing in the Californians appearance to bear out the rumor. Choynski is fully as confident as Sharkey, and peculiarly enough, both base their confidence on the same thing to a good extent. When Sharkey was training to meet Peter Maher, he had Choynski as a sparring partner. They boxed daily together and now he is confident of his ability to win.

Woodward's pavilion will be packed this evening. The sale of reserved seats, especially the higher priced ones, has been very heavy.

Heavy Gold Imports.

NEW YORK, March 11.—L. Von Hoffman & Co. have engaged $130,000 additional in gold for import. Lazard Freres have $400,000 additional in gold on the way to New York. Kuhn, Loebe & Co. report $300,000 additional in gold on the way to them from Europe.

DESTROYED BY FIRE

Country Home of Conductor Fox Burned to the Ground.

Wednesday, near the hour of noon, the country home of Conductor J. Fox, of the Pennsylvania railroad, was burned to the ground. The place is about eight miles west of the city, a short distance from Arcola. The mother of Mr. Fox and his sister were doing the family washing when the blaze was discovered in the attic, having started from a defective flue. The fire had gained such headway that not only was it impossible to quench it, but there was no time to save anything and all the contents of the house were destroyed. Mrs. Fox lost everything she had. Her loss is $300. The loss to Mr. Fox on the house amounts to $500. There was no insurance.

A HERO GONE.

General W. S. Rosecrans Succumbs to Death.

LOS ANGELES, Cal., March 11.—General W. S. Rosecrans died this morning at 7 o'clock at his home, near Redondo.

NO TREATY SIGNED.

United States and Great Britain Have Not Settled Alaskan Boundary.

WASHINGTON, March 11.—It is said at the state department that the Ottawa reports that Great Britain and the United States have signed a treaty for the settlement of the Alaskan boundary dispute are incorrect, no treaty having been signed as yet and the matter still being a subject of negotiation. The department will say nothing regarding the details from Ottawa as to an agreement that the boundary line shall be computed from the shore line, following it in all its sinuosities, and that the tops of mountain peaks shall mark the limits of American territory but it is intimated that the Ottawa reports are a little strained.

SPECIAL NOTICE!

Tomorrow One of the Largest Spring Jacket

And Suit Manufacturers in the Country

Will Exhibit Their Goods in Our Cloak Department.

All Ladies Wishing to Purchase a Spring Jacket

Or Suit Will Find This an Elegant Opportunity.

As the Variety Will be Large, Material and Workmanship Guaranteed and Price Exceptionally Low.

10 dozen ladies' muslin corset covers for 25c, same as you have been paying 40c for.

12 dozen ladies' cambric drawers for 25c, worth double.

12 dozen ladies' muslin skirts with deep hemstitched cambric ruffle and cluster tucks for 61c, worth $1.

12 dozen ladies' muslin gowns trimmed with embroidery and cluster tucked yoke, cambric ruffle, for 47c; worth 75c.

Infants muslin waists, size 21 to 26, for tomorrow 19c.

We are showing the largest line of ready made dress skirts in the city at lowest possible prices.

25 pair of regular $4.25 lace curtains, 60 inches wide, 3½ yds. long, tomorrow special, $2.35 a pair.

50 pair of fine tapestry curtains with heavy knotted fringe for $2.19, regular value $3.25.

For your own good we inform you to look through our line of dress goods before purchasing, we show a larger assortment than any store in the city and can save you 20 per cent on your purchase.

50 dozen ladies' fast black seamless spliced heel and toe hose, tomorrow, 10c.

25 dozen ladies' fast black seamless double sole heel and toe hose, 25c number for 19c.

35 dozen ladies' fast black hose, with white foot, spliced heel and toe, regular value 25c, tomorrow, 15c.

50 dozen children's fast black ribbed hose, double knee, heel and toe, tomorrow, 12½c; regular value, 19c.

50 dozen children's bicycle hose, extra heavy, 21c number, tomorrow, 15c.

For the best boys' stocking in the world, buy our Mule Skin hose; once tried you will never change; sold only by us; price, 25c.

1 case fancy prints, best quality; tomorrow, 3½c yard.

1 case indigo blue prints, best quality; tomorrow, 3½c yard.

1 case light shirting prints, best quality; tomorrow, 3½c yard.

40 pieces fancy outing flannel; tomorrow, 4½c yard.

Special prices on table linens tomorrow.

WOLF & DESSAUER, 70 and 72 Calhoun St.

DEVILED CRABS.

McMennamin's Famous Deviled Crabs, 1 in can, 20c; 2 in can, 35c; plenty shells with each can.

Burnham's Clam Chowder, 3 in cans, 20c.

Deviled Mackerel in Tomato Sauce, Spiced and in Mustard, 1 in cans, 15c; 2 in cans, 25c.

Select Oysters, 25c; stewing, 18c can.

Holland Herring, 90c keg.

Russian Sardines, 35c keg.

Family White Fish, 40c pail.

Family Pickerel, 40c pail.

Family Mackerel, 40 pail.

Fresh Dressed Cat Fish, Trout and Pickerel, at

THE GREATER GROCERY.

The Violet Tea club was entertained yesterday afternoon from 2 to 5 o'clock by Mrs. Will Kruse, of Hough street.

FACTORY CERTAIN.

A Sugar Beet Company Formed in Fort Wayne.

Agreement Signed Today With Mr. Kunsley.

Will be in Operation in the Year 1899.

Ten Business Men Agree to Organize a Local Company to Manage and Operate a Big Plant.

A sugar beet factory in Fort Wayne is a certainty.

This morning ten prominent Fort Wayne citizens signed an agreement with Edward Kunsley, of Rome, N. Y., which assures the building of a factory within eighteen months and Judge Kunz, Mr. Kunsley's attorney is expected here this afternoon to close up the deal.

The Fort Wayne gentlemen who have entered into an agreement to form a local company are C. S. Rush, J. W. White, Charles McCulloch, Frank Alderman, Thomas E. Ellison, Chas. R. Lane, B. G. Buckhill, J. F. W. Moyer, Alexander Johnson and one other gentleman whose name was not announced.

Mr. Kunsley agrees to put in a factory which will consume 250 tons of sugar beets every twenty-four hours and will cost nearly $350,000.

It will be created early next year and ready for the beet crop of 1899. The Fort Wayne gentlemen will be the directors and must operate the factory, and they have practically pledged themselves to make it a paying institution the first year.

To a SENTINEL reporter Mr. Kunsley said that he believed within five years the sugar beet would be the principal product of the farmers of northern Indiana. The analysis of the samples raised in this section convinced him that there was one of the places where a sugar beet factory should be in operation, besides he was favorably impressed with the enterprise shown by Fort Wayne citizens and the shipping facilities are the best.

Alexander Johnson when asked what would be done with this season's product of sugar beet said that it would be fed to stock, as it was the best possible food for them. The recent test of the state farm dairy indicates that Mr. Johnson did not err in feeding the beet to his cattle.

THEIR LAST HOME.

Death of Mrs. David North at 9 O'Clock Today.

An Aged Settler Goes to Her Reward—The Grim Reaper No Respecter of Persons.

Mrs. Esther Elion North, wife of David North, died at her residence, 110 Wallace street, at 9:10 this morning. She was born in Henry county and was aged thirty-eight years.

A devoted husband who is the engineer of the Wallace street fire department, and two daughters, Bessie and Gertie, survive her. Mrs. North was an active member of the Degree of Honor.

The funeral services will be held at the residence at 3 p. m. today, and the remains will be taken to Henry county at 6 o'clock tomorrow morning.

M'QUISTON.

Thursday afternoon death claimed all that was mortal of John W. McQuiston. He suffered a stroke of paralysis Wednesday and the shock proved more than Mr. McQuiston could endure; the vital spark flickered for a few hours and went out. Mr. McQuiston was one of the oldest and most substantial citizens of Fort Wayne, where he has lived for sixty-two years.

John W. McQuiston was one of the early settlers in Allen county. His early advantages and a strict and intelligent application through life enabled him to gain a wide fund of information. His father, John McQuiston, was born in Westmoreland county, Pa., in 1792, and married Jane McDaniel. Both of these worthy people were children of citizens of high rank in the revolution. They removed to Allen county in 1827 and settled in what was Perry township. They cleared out a farm from the wilderness, and there knew the hardships of frontier life. The father served the county as a commissioner in an early day. He died in 1877, having survived his wife two years.

John W. McQuiston was the eldest of eight children, and was born in Westmoreland county, Pa., June 27, 1812. He did his share of the pioneer work, and continued to do farm work until 1857, when he removed to the city and took a residence at No. 10 Wells street. In politics he was a democrat.

He was married on November 16, 1836, to Miss Eliza Rogers, a West Virginian. To this union thirteen children were born, of which the following eight are still living: Jane, William Henry, Wilson, Allen Perry, Benjamin, Edward L., Charles and Franklin.

The funeral will occur Sunday from the residence, and the cortege will drive to the Hunderdown cemetery, where the interment will be made.

CRAIGLE.

Jacob Craigle, one of the best known citizens of Allen county, died Monday evening at his home in Monroe township. He was sixty-six years of age and a widow and six children are his survivors. Mr. Craigle came to Allen county in 1847 and helped materially to make Monroe township the garden spot it is. He was an enterprising citizen, the soul of honor, and in his relations with his fellowmen his word was as good as a bond. Mr. Craigle was a brother-in-law of County Commissioner Baker and a neighbor as well.

CULLEN.

Mrs. Casimere Ulème died at her home in Jefferson township Wednesday, March 2. She was about seventy-three years of age and a number of children survive her. Her death was due to pneumonia. Her husband died just six weeks before, both passing away at 3:30 p. m. The funeral was held Saturday at St. Louis church, in Jefferson township, and was largely attended. She was a most estimable Christian woman, and her death is mourned by a large circle of friends, aside from the stricken relatives.

CULLEN.

Early this morning, at St. Vincent's Catholic orphan's asylum, occurred the death of Joseph Cullen, aged six months. Death resulted from kidney trouble. The little one will be buried tomorrow.

BRUNER.

Early this morning at Hope hospital occurred the death of Mrs. Louisa Bruner, at the age of sixty-five years. She formerly lived at No. 6 John street, but some days ago suffered an attack of erysipelas and was removed to the hospital. She has no relatives or friends in Fort Wayne, her husband having died about two years ago.

WAGNER.

Louisa, thirteen year-old daughter of Mr. and Mrs. Louis Wagner, died of convulsions this morning at the home of her parents, No. 238 Clay street. The funeral will occur next Monday afternoon from the Grace Lutheran church.

GROMMERT.

Raymond, eight-months-old child of Mr. and Mrs. Frederick Grommert, died of spasms this morning, at the home of the parents, No. 42 Oliver street. Funeral Sunday afternoon, Rev. Juengel officiating.

Successor to Earl of Aberdeen.

LONDON, March 11.—The St. James Gazette this afternoon says it is understood that Lord George Hamilton, now secretary of state for India, will succeed the Earl of Aberdeen as governor general of Canada.

THE SENTINEL erred yesterday in stating that the Mayflower mills had purchased the Henderson plant. Some of the machinery in the plant not used by Mr. Henderson was sold, but the balance of the plant remains intact and is for sale to other purchasers.

SHOES AND RUBBERS.

Today and Tomorrow, at Thing & Co.'s Big Bargains All Over the Store.

1,000 pair ladies' 50c Wales Goodyear rubbers, cloth top, best goods on the market, all sizes; today and tomorrow at Thing's 25c.

Men's best quality, heavy and light weight rubber boots, every pair guaranteed, $1.99.

Men's satin calf shoes; great bargains at 90c.

Ladies' dongola coin toe lace shoes; big snap, 99c.

Children's $1.25 calf skin lace shoes; great shoe for spring wear, 99c.

Big lot of ladies' shoes in soft sole and turn, all colors, 35c.

Boys' lace school shoes, 89c.

Gents' fine vici kid lace shoes, 99c.

Ladies' cloth top, chocolate, lace shoes, a $3.50 shoe for $2.17.

Ladies' fine vici kid lace shoes, big value at $2.50, tomorrow $1.99.

Children's grain leather school shoes, sizes 9 to 11, solid as a rock, 89c.

Men's fine vici kid lace shoes, coin toe, a great $2.50 shoe, for $1.99.

It pays to trade at the big store.

Sale of Curtis & Wheeler American finest ladies' shoes still booming at S. B. Thing & Co.'s,

32 Calhoun Street.

Large Red Boot.

TOMORROW, SATURDAY ONLY.

Compare These Values With Calamity-Sale Prices.

Boy's blouse shirt waists, 16 doz. of them, sizes somewhat broken, but full 35 cent values, tomorrow only at 5 cts.

Men's cotton hose, brown and blue mixed, tomorrow only at 3 cts.

Men's celluloid collars, 5 cts.

Men's celluloid cuffs, 10 cts.

An unlaundried white shirt, men's or boy's, thoroughly reinforced, guaranteed linen bosom and waistband, all sizes and all sleeve lengths, at 39 cts.

A line of men's cotton working pants, full 75 cent values, tomorrow for 35 cents.

Men's outing work shirts, sizes full and large, well made; these shirts formerly retailed at 50cts. for our Saturday sale at 15cts.

New styles of everything in the hat and cap line already received. Come in and look them through.

LEVISON'S, 34 and 36 Calhoun Street.

"Throwing Bouquets At Ourselves Today."

We have turned over our stock of Churches six times since last October. Pretty good record, that. Can't find an old style in the lot. All the new shapes, the prettiest coverings, in five tons goods, and at the **CLOSEST** prices.

8x10 Churches for	$ 85
12x16 Churches for	1 65
12x16 Churches for	1 90
14x20 Churches for	1 95
20x30 Churches for	3 25
22x32 Churches for	3 90
24x36 Churches for	4 90
32x40 Churches for	7 50

W. J. KETTLER & SON,

FURNITURE,

15 and 17 Court Street. 58 and 60 Clinton Street.

The Evening Sentinel.

BY E. A. M. MACKEY.

FRIDAY, MARCH 11, 1898.

TONIGHT.

Board of Safety—Regular meeting.

Entertainment—Supper and entertainment at Plymouth Congregational church.

Athletic Exhibition—"Kid" McCoy and companion at Princess Rink.

G. A. R.—Slocum S. Bass post No. 10, regular meeting.

Hebrew Festivals—Regular services.

Theosophists—Meeting of Universal Brotherhood in Vordermark hall.

Lodges—Court Kekionga 1439, Order of Foresters; Concordia No. 41, D. of R.; Fort Wayne Encampment No. 152, I. O. O. F.; Fort Wayne No. 19, A. O. U. W.; Maumee No. 50, A. O. U. W.; Mad Anthony Tent No. 95, K. O. T. M.; Schmidt City Division, U. R. K. P.; Fort Wayne Camp No. 1761, Modern Woodmen.

Masonic Temple—Attractions for the week:

Friday—Cissy Fitzgerald, in "The Foundling."

Saturday—The veriscope pictures of the Corbett-Fitzsimmons fight.

GOVERNOR LEEDY, of Kansas, is mapping out an elaborate campaign against the supreme court of the United States with the Nebraska maximum freight rate decision as the cause bell.

JOHN WANNAMAKER has signified his willingness to accept the gubernatorial domination from the independent party of Pennsylvania this year and lead the charge against the Quay machine. Here's hoping he may succeed, but let it be borne in mind that heretofore the revolts against Quay have not panned out a great deal of pay dirt to the ton. Pennsylvania is not a good state in which to inaugurate a political purity crusade, though heaven knows it is needed badly enough.

ALL THIS talk of an alliance of all Anglo-Saxon peoples is very fine in sentiment, but it isn't necessary to American welfare. We can take care of ourselves in any emergency. Great Britain is getting mixed in the eastern complication in a way that renders a powerful ally like the United States peculiarly desirable.

THE energy with which the United States is preparing for war and the ease with which the government can place its hands on big bunches of ready cash have already had a very soothing and healing effect upon the irritated Spanish mind. Had congress made that appropriation one hundred millions there would have been no possibility of war.

THE misfortunes of the people of India seem to be endless. They have suffered from famine and from the dread bubonic plague, and now another disease, called the black blister, has broken out in the Bindras presidency and is causing an average of fifty deaths a day. The British rulers of Hindostan have done much to better the condition of the native population, but the obstacles to complete success are too numerous and too great to be surmounted. Any country with a climate like that of British India is bound to be unhappy.

A ST. Louis daily paper, owned by a Jew ex-congressman, conspicuously prints, by way of indorsement, the recent radical utterances of Prof. Adolph Cohn, of Columbia college, New York, on Judaism. He says that much of the recent anti-Jewish feeling in Paris was justified, and ends a recent letter with: "I hold that the Jewish race has no longer any separate mission on earth and the time has come when it should, by intermarriages, be absorbed into the great mass of liberalized mankind. The Jews have hardly any right to complain of persecution as long as they have not entirely killed within themselves the persecuting tendency which they have too often manifested and which haunted to His death the greatest of all Jews, that noble exemplar of all human and manly virtues, Jesus of Nazareth."

IT IS interesting to notice that a Spanish newspaper of prominence, El Nacional, favors the sale of Cuba to the United States government. That solution of the Cuban question has often been discussed in this country and in high quarters. Heretofore it has been scouted in Spain as an affront to the national dignity and honor. That such a proposition should be openly advocated by a public organ in Spain is deeply significant. It indicates a desire to save something from an inevitable wreck. The situation recalls a historical parallel. During the anti-slavery agitation in this country it was proposed by some of the northern opponents of the "peculiar institution" that the nation should settle the question by purchasing the slaves. The radical abolitionists objected; it seemed to them to be a recognition of the right to ownership in human flesh. Other citizens were staggered by the magnitude of the sum involved. Those who recommended the plan and said that no amount was too large to end slavery peacefully, might declare if living today that the adoption of their proposal would have cost much less in money and blood than the heroic treatment which finally became compulsory.

HOWEVER it may be looked at, the present situation is a vindication of the jingoes. More than a year ago they insisted in congress that it was the duty of the United States to recognize the belligerency of the Cubans, while many of them thought recognition of independence should be accorded and others going so far as to demand intervention. It was then pointed out clearly that after two years of effort Spain had failed utterly in dealing with the uprising, was farther from success than when she first began measures of suppression and that the conduct of the war was not a military procedure against armed insurgents, but a cruel and merciless plan of extermination enforced by Weyler's deadly scheme of "concentration"—that is driving all unarmed Cubans into the towns and cities, there to die of pestilence or perish from starvation. There has been no change of Spain's policy toward Cuba or of conditions in the island. Three hundred thousand helpless people have perished in Cuba within the last fifteen months; have been wiped wholesale and ruthlessly out of existence since the jingoes insisted that something should be done by the United States to put a stop to the awful barbarities being perpetrated within sight of her shores. Public sentiment, congress and the administration have finally overtaken the maddest of the mad jingoes.

Quality The Highest, Prices The Lowest.

Lehman's 34 & 36 CALHOUN ST.

Open Saturday Evenings Until 10:30.

"When a Nation's Life's at Hazzard

We've no time to think of men," wrote the colonial poet. But we're thinking of men, and men only, now and all the time. Our marvelously successful Clearance Sale proves it. It's going on now. Don't miss it if you know a superb bargain when you see it.

Men's All-Wool $10 and $12 Suits for $7.98.

Men's High-Grade All-Wool Suits, that sold regularly for $10 and $12, are this week offered for $7.98—handsome cheviots and cassimeres, double warp serge lining, best tailoring throughout, greatest offer in Fort Wayne today or any other day—and for the next ten days only they go for..... **$7.98**

Great bargains in Men's Finest Suits, (black clay worsteds excepted), that sold all season for $14, $15 and $18—take them for the next 10 days—finest foreign and domestic fabrics, strictly all wool, in plaids, checks, stripes and fancy mixtures, cut in fashion—a splendid opportunity to get a **$11.98** $14, 15 and $18 suit for.....

Grand clearing away of Men's Fine Winter Overcoats, strictly all kerseys, blue and black, silk velvet collars, silk sleeve linings, raw edges—we are preparing for the spring trade and now offer our handsome $15 Overcoats for just about half their premium price—only..... **$9.00**

Men's Advance Spring Overcoats, new styles, new shades, new stock, everything new, elegant box cut in all wool covert cloth and whipcords, you need but to examine our mammoth stock to make your spring purchase—they are excellent values and excellent bargains at $7.50, $10.00, $12.00 and..... **$15.00**

MEN'S TROUSERS.

Men's black cheviot Trousers, all-wool broken plaids, hairlines and neat stripes, regular $2.50 value, now offered at Lehman's for..... **$1.50**

Men's cheviot and cassimere Trousers, pure all wool, neat, desirable patterns, all sizes, most excellent $3.00 values, at Lehman's for..... **$1.98**

Men's worsted and cassimere Trousers, all wool plaids, checks and stripes, neat and hobby patterns, regular prices $5 and $6—tomorrow and the next ten days for..... **$4.00**

Most extensive line of BOYS' CONFIRMATION SUITS in the city. Workmanship, quality and value unsurpassed. Our representatives will not call at your home—but guarantee you a saving of 15 to 20 per cent, by calling at our store.

Lehman's 34 & 36 CALHOUN ST.

LOCAL NEWS.

J. D. Gusman, of Huntington, was in the city yesterday.

Miss Madge Michaels, of Huntington, is in the city for a few days.

Next Monday evening a domino ball will be given at Standard hall.

Mrs. Harry Stephen and Mrs. Williams have returned from Freeport.

Miss Gertrude Wilding is home from a visit with friends in Frankfort, Ky.

Miss Ruth Blake went to Chicago today to visit over Sunday with relatives and friends.

Miss Anna Zeller and niece, Miss Vera Zeller, of Huntington, visited in Fort Wayne yesterday.

Mrs. S. A. Karn has gone to Davisburg, Mich., to see her sister, Mrs. A. Orlis, who is quite ill.

Superintendent of Police Geraling left early this morning for Cleveland, where he will visit for a day or two.

Miss Lola Foster will entertain the Girls' Carroll Reading club at her home, 19 Irving street, Saturday afternoon from 2 to 5.

Dr. Martin Shook and family have arrived in Fort Wayne from Saginaw, Mich., and intend to make their future home in the Summit city.

The Society of Art held a most interesting meeting Thursday afternoon at the home of Mrs. Judge Dawson. Mrs. S. C. Lumbard had charge of the program.

Mrs. Ad. Link, Mrs. Agnes Ogden and Mrs. A. L. Randall will entertain the members of the Monday Evening Pedro club and their husbands Saturday evening at the home of Mrs. Link.

Mrs. Beatrice Plummer was at Huntington this week the guest of Mrs. Shoaff. Wednesday afternoon she sang at a meeting of the Huntington Coffee club at the home of Mrs. H. H. Arnold.

A meeting of the bartenders of Fort Wayne will be held Sunday afternoon at Wichka's hall for the purpose of organizing a labor union. Frank Egger, national secretary, will address the meeting.

The Universal Brotherhood will meet at Vordermark hall this evening. Judge Edward O'Rourke will preside and A. A. Furman will address the meeting. The public is invited to attend the meeting.

A supper and entertainment to be given at Plymouth Congregational church this evening will be in charge of Mrs. G. L. Smith, Mrs. Thomas Severcool, Mrs. Edward Beaver, Mrs. Charles Tigar, Mrs. L. P. Sharp, Mrs. James Andrews, Mrs. Will Henderson, Mrs. Nash, Mrs. Tierney and several other ladies.

The South Side Aid society gave a progressive pedro party yesterday afternoon at the residence of Mrs. Frank Poole. There were eleven tables and each guest was taxed twenty-five cents, thus placing a neat little sum in the treasury. The prizes, handsome busts on pedestals, were won by Mrs. Charles Reid and Mrs. George Durfee.

The pumps were today placed in the Harbrell oil well and the directors hope that by tomorrow night they will be able to determine the exact capacity of the well. A representative of the Standard Oil company visited the well yesterday and says he believes its capacity is 125 barrels a day, but the majority of the prospectors say it is from thirty to forty barrels a day.

Last night German Building and Loan association, No. 4, held a meeting and elected the following officers: President, Emil F. Haberkorn; secretary-treasurer, A. Fuelhorn; directors, William Boseker, William Heinlein, William Nahrwold, Peter Stetzer, T. P. Niehler and Henry Allgeier; auditing committee, Andrew Michael, Edward Louw, Adam Ebert, Charles Hance and William Hilker.

Hon. W. H. Eichhorn, of Bluffton, was in the city yesterday. He is a candidate for re-election to the lower house of the Indiana general assembly from Wells county and as a democratic nomination in Wells is equivalent to election he is certain to be returned. Mr. Eichhorn announces that he will be a candidate for speaker of the lower house and inasmuch as he has demonstrated his ability to cope with the best men in that body and above all stands always for the interests of people, he certainly deserves the support of his party.

Rev. John J. Biggs, pastor of the West Creighton avenue Church of Christ, will preach to old soldiers Sunday evening, March 20. His subject will be "I Have Fought a Good Fight." Music will be furnished by a male quartet. The following organizations are especially invited to attend: Slon S. Bass post, G. A. R.; Anthony Wayne post, G. A. R.; Ladies' Relief corps, S. W. Stirk circle, Sons of Veterans, Union Veteran Legion and the Modern Americans. Seats will be reserved for the above named organizations. Others who can, are also invited to attend.

Last night at the Masonic Temple, Shiloh chapter of the Order of the Eastern Star, of this city, gave a reception and banquet, at which the grand state officers were guests of honor. The visitors were received by Dr. G. R. Stevens, who is grand patron of the state officers. Plants and cut flowers were used in profusion in decorating the rooms, the banquet hall being especially beautiful. The state officers present were: Grand matron, Mrs. Mamie Conrad, of Warsaw; assistant grand matron, Mrs. Elizabeth Smythe, of Indianapolis; grand marshal, Charles Barrows, of Indianapolis; grand secretary, Mrs. Nettie Bedford, of Indianapolis; grand lecturer, Mrs. Fanning, of Butler; grand electa, Mrs. Crawley, of Kendallville.

IDEAL GRANDMOTHERS.

Woman Who Knew the Laws of Nature and Obey Them May Live to Green Old Age.

Mrs. Pinkham Says When We Violate Nature's Laws Our Punishment Is Pain—If We Continue to Neglect the Warning We Die.

Providence has allotted us each at least seventy years in which to fulfill our mission in life, and it is generally our own fault if we die prematurely.

Nervous exhaustion invites disease. This statement is the positive truth.

When every thing becomes a burden and you cannot walk a few blocks without excessive fatigue, and you break out into perspirations easily, and your face flushes, and you grow excited and shaky at the least provocation, and you cannot bear to be crossed in anything, you are in danger; your nerves have given out; you need building up at once! To build up woman's nervous system and restore woman's health, we know of no better or more inspiring medicine than Lydia E. Pinkham's Vegetable Compound. Your ailment taken in time can be thrown off, if neglected it will run on into great suffering and pain.

Here is an illustration. Mrs. Inez Goodwin, Holly, W. Va., says:

"I suffered with nervous prostration, faintness, all-gone feeling and palpitation of the heart. I could not stand but a few moments at a time without having that terrible bearing-down sensation.

"When I commenced taking Lydia E. Pinkham's Vegetable Compound I only weighed 105 pounds, and could not sit up half a day; before, however, I had used a whole bottle, I was able to be about. I took in all about three bottles of the Compound, and am entirely cured; now I weigh 121 pounds and feel like a new woman, stronger and better than ever in my life."

So it transpires that because of the virtues of Mrs. Pinkham's wonderful Compound, even a very sick woman can be cured and live to a green old age.

LOOKING ABOUT.

Charles A. Hornly Comes to Fort Wayne.

Republican State Chairman Says He Is Merely Studying Local Conditions Over the State.

Charles A. Hornly, republican state chairman, has been in Fort Wayne for the past twenty-four hours. Mr. Hornly and Judge Eugene Bundy, of New Castle, arrived in the city last evening and began to look about. A good part of the night was spent in the fruitful undertaking and operations were resumed this morning. Charles R. Lane, of the Gazette, chairman of the chairman and Judge Bundy permitted himself to be somewhat paraded around, but consulted his personal choice by devoting himself pretty largely to Major George William Wilson.

Mr. Hornly declared he was on no special mission, but was merely out on a tour of inspection about the state to study "local conditions." That he has discovered some exceedingly diverting conditions will be readily believed by all who are familiar with local conditions. It is believed that the real purpose of Mr. Hornly's visit is to do something to restore harmony in the party in Fort Wayne and figure out some basis of compromise.

The local organization is bound to Judge Taylor for the next United States senatorship and Major Wilson's candidacy for the office of state auditor is regarded by the Taylor men as something of an embarrassment. An effort to avoid clashing may be made, but at present there is not much promise of success.

Chairman Hornly was greeted by many local republicans and was given a cordial welcome. His admirers here appeared glad to make his acquaintance.

IS RUSSELL A THIEF?

Such is the Belief of the Police Officers.

His Actions About Jacob Beckus' Place Were Suspicious—Attempted to Work James Fox and O. L. Perry.

Charles Russell, the man arrested by Lieutenant Lapp yesterday on suspicion of having robbed Jacob Beckus saloon Wednesday, had a hearing before Mayor Schorer this morning. James Fox and O. L. Perry were on hand to give testimony against the fellow, who is unknown to every body about police court. Yesterday he visited James Fox and engaged to sell some apples. Some time afterward he returned and wanted to borrow a dollar, but he didn't get it. Later he visited O. L. Perry at the Western Union and told a pitiful story of how his wife must have a tooth fixed and wanted the kind hearted manager to lend him a dollar for a few minutes. While Perry looks easy to the average man, he didn't yield to the importunities of the fellow, who pretended to be a farmer, and is now $1 better off than he might have been. Russell was at Beckus' place Wednesday afternoon. Mr. Beckus stepped out the door to talk to a friend and Russell was in the bar room with two other men, who noticed that he went to the bar and stepped partially behind it, but they didn't see him take the money. The officers are confident he did take it however, and after listening to the several stories Mayor Schorer assessed a fine of $20 and costs and sent Russell to jail for thirty-two days. Meanwhile an attempt will be made to find out who he is and what kind of record he has.

Two train climbers were ordered out of the city.

Leo. Wheeler, a collector for the Phillips laundry, yesterday swallowed a big dose of morphine in the presence of a number of the employes of the laundry. In a few moments he toppled over and Drs. Harris and Sintz were called to treat him. He was removed to the home of his mother, 322 Washington boulevard, where heroic treatment was administered and he is now pronounced out of danger. The only excuse offered for the rash act is that the young man has been in poor health for some time and correspondingly despondent, although he had never intimated that he would attempt to take his own life. Friends of the young man believe that he was crossed in love, but no girl can be connected with the young man's attempt on his own life.

Mrs. J. D. Gumpper and son, Harold, returned today from a visit with friends in Troy, Ohio.

AT THE TEMPLE.

Cissy Fitzgerald in "The Foundling" Tonight—Veriscope Pictures.

Cissy Fitzgerald, whose agile feet, naughty wink and all-round loveliness have been the rage of theater goers and the distraction of the Johnnies, will be seen at the Temple theater tonight in that uproariously funny farce-comedy, "The Foundling." She is the best and brightest of all the favorites that have come from the other side of the Atlantic and her enormous success in America has been richly deserved. Fort Wayne theater-goers will enjoy Cissy Fitzgerald.

THE VERISCOPE PICTURES.

The veriscope and the pictures are one of the genuine sensations of the year, and not only those interested in sparring events, but those who are watching the progress of photography as well, cannot afford to miss the coming exhibition of the contest as given by the veriscope at the Temple Saturday matinee and night.

It has been a noticeable fact that wherever these pictures have been shown that the ladies appear to take as much interest in them as do the men, for in all the great cities fully 40 per cent of the audiences are of the gentler sex. Dan A. Stuart, president of the Veriscope company, has copyrighted all of these pictures—143,007 in all—and will protect his rights to the fullest extent of the law. These pictures are projected upon a white screen and give, even to the smallest detail, the greatest contest of the century, and they are absolutely faithful, even the movements of the muscles of the two men being clearly seen. The veriscope and the pictures make a complete evening's entertainment, running two hours and ten minutes.

BICYCLE RACES.

Champion Lady Riders Will be at Princess Rink This Month.

Arrangements have been made by some of the local bicyclists to bring to the city the champion lady riders of the world. The date of the arrival is March 21. They will contest in a six-day, two hours each day, race. The races will begin each evening at 8:15 and continue until 10:15 and prizes aggregating $400 will be awarded the contestants. Entries have already been received from the following riders: Miss Glaw, Ida Mack, Lulu Young, Lucy Berry and Bertha Walters.

The rider must cover 240 miles, an average of twenty miles an hour, to receive any of the prize money. Every evening there will be trick riding and hand concerts.

THE MARKETS.

Chicago Markets.

CHICAGO, March 11.—Wheat—March, $1.02½; May, $1.04; July, 88½@⅞; Sept., 79⅞; Dec., 79½.

Corn—March, 29¼; May, 30¼; July, 31⅞@½; Sept., 32½@⅝.

Oats—March, 24¼; May, 24¾; July, 24⅝.

Pork—March, $10.15; May, $10.20; July, $10.25.

Lard—March, $5.15; May, $5.20; July, $5.27@5.30.

Ribs—March, $5.12; May, $5.12; July, $5.17.

Barley—Cash, No. 2, 34@38.

Rye—Cash, 49½; May, 49¾.

Flax—Cash, $1.17½; cash N. W., $1.22; May, $1.21; Sept., $1.11.

Timothy—Cash and March, $2.95.

Mrs. Fred Griffith, of West Wayne street, entertained very pleasantly at duplicate whist in honor of Mrs. Olmstead. Each guest was presented with a hand painted souvenir. A dainty three-course luncheon was served.

CASTORIA

For Infants and Children.

The fac-simile signature of Chas. H. Fletcher is on every wrapper.

PALMS AND FERNS.

Fine Home grown ones from the Vesey green houses for sale at greatly reduced prices at Mrs. Auger's, 14 East Washington street.

A bunch of violets given with each 50c purchase. 11t2

For Sale.

The Young Men's Christian association building and lot 40x100 feet. Price $23,000. Inquire or write to W. E. CLAPHAM, Pres., 27tf 22-23 Pixley-Long Bldg.

Just received, a full line of nobby spring suitings, at lowest prices. Fit guaranteed. G. Schmidt, Merchant Tailor, 70 E. Main St. 11tf

THE DUTY OF CATHOLICS.

Archbishop Keppelmann Says the Idea That They Prefer Spain.

CHICAGO, March 11.—"No true American Catholic will talk of espousing the cause of Spain against this country. The former is a Catholic nation," said Archbishop Ireland in an interview here today.

"To do that is to set one's self down as traitorously inclined to the teachings of this religion as to the country which it is his bounden duty to defend against all enemies, internal as well as external."

The words of the archbishop were in reply to a question as to what he thought of the advice alleged to have been given by a Catholic priest in New York state to his parishioners. Archbishop Ireland, who was registered at the Great Northern, was en route to his home in St. Paul from Washington, where he had been for several days.

"It is an infamous suggestion," he continued, "and it would seem as if it could emanate from a bitter enemy of the faith, for it is directly opposed in every way to the spirit and teachings of Catholicism."

His attention was also called to a suggestion which has been the subject of some discussion, to the effect that the pope's sympathies in the prevailing controversy with Spain were strongly enlisted on the side of that nation—because of its religious affiliations.

"In so far as implying that the pope will use his offices to aid Spain as against this country, the suggestion is as infamous as the other one mentioned. Whatever action he may take in this matter will be with the single idea of averting, if possible, war between the two Christian nations. He looks on the possibility of a war between this country and Spain with horror, and as the vicegerent of God considers it his bounden duty to help bring about an adjustment of the pending difficulties between the two nations. That is the only way in which his influence is or will be exerted."

CAN BUY SHIPS.

First of Torpedo Boat Destroyers May be Built at Once.

NEW YORK, March 11.—Speaking of the possibility of the United States obtaining naval vessels abroad John Platte, of Thorpe, Platte & Co., of this city, the American representative of John I. Thornycroft & Co., of Chiswick, Eng., one of the largest constructors of torpedos and torpedo boat destroyers in Great Britain, says:

"I have just returned from Washington and was assured that this government desires now, more than any other class of vessels, a fleet of torpedo boat destroyers, and arrangements will undoubtedly be made to build a fleet of ten vessels of the Thornycroft type in this country. By working day and night the ship building concerns can have them ready in seven months. The Thornycroft vessels are considered the most successful type of torpedo boat destroyers ever constructed. England has already about sixty of them and others building, and Thornycroft & Co. are constructing a number of them for Germany and Japan."

MAGAZINES FILLED.

The Battleship Oregon Takes Aboard 400 Tons of Ammunition.

SAN FRANCISCO, March 11.—The battleship Oregon is to receive at once 400 tons of ammunition. This quantity will prove a full complement for the forty-two magazines of the ship. Today the powder, shot and shell will be brought from Mare Island to the Oregon anchorage in Mission bay.

Officers of the navy comment on the fact that the ammunition must be brought to the ship, because the vessel cannot go to the naval station at Mare Island to receive supplies owing to the shallow water in the channel there. Estimates are on file in the navy department, showing that the sum of $250,000 would enlarge the dock at Mare Island so as to accommodate a big battleship and deepen the channel.

It is believed by naval officers that the Oregon will remain for a considerable length of time near San Francisco. The report that the ship will go to China is not credited.

VOLUNTEER REGIMENT READY.

CHICAGO, March 11.—Chicago has a regimental claimant for the honor of being called the First Illinois volunteers in event of war with Spain. The full roster is in the hands of Governor Tanner with the assurance that the regiment is ready at one hour's notice. Colonel Thomas L. Hartigan heads the list of commissioned officers. A notable fact is that Colonel Hartigan, Major John Ryan, Captain Harry L. Beach and every other officer of the regiment had been either in the service of the regular army at West Point or in the militia of Illinois and other states.

To give you an opportunity of testing the great merit of Ely's Cream Balm, the most reliable cure for catarrh and cold in the head, a gauge we 10 cent trial size can be had of your druggist or we mail it for 10 cents. Full size 50 cents.

ELY BROS., 56 Warren St., New York City.

It is the medicine above all others for catarrh, and is worth its weight in gold. I can use Ely's Cream Balm with safety and it does all that is claimed for it.—B. W. Sperry, Hartford, Conn.

Don't Buy a Bicycle

Until you have seen our samples. We are a little late in getting our samples, but will have the best line in the city in a few days. It will pay you to wait for us.

COLUMBIA MACHINE WORKS, 8-tf 54 and 56 Barr Street.

Mothers, be sure and use "Mrs. Winslow's Soothing Syrup" for your children while cutting teeth. It is the best remedy of all. May 5eod6w

AT

33⅓c ON THE $.

THE BELL

Has inaugurated the Most Wonderful and Unheard of Clothing Sale ever attempted in the City of Fort Wayne. In Addition to Selling

THE MEYERS STOCK

AT

33⅓c ON THE DOLLAR.

THE BELL

Are offering their Entire Winter Stock of Men's Suits, Overcoats and Ulsters at

33 1-3 Cents On The Dollar.

$6.00 Men's Overcoats at 33⅓c on dollar	$2 00
$8.00 Men's Overcoats at 33 1-3c on dollar	2 66
$10.00 Men's Overcoats at 33 1-3c on dollar	3 33
$14 00 Men's Overcoats at 33 1-3c on dollar	4 66
$15 00 Men's Overcoats at 33 1-3c on dollar	5 33
$17 00 Men's Overcoats at 33 1-3c on dollar	5 66
$19 00 Men's Overcoats at 33 1-3c on dollar	6 33
$1 75 Men's Winter Pants at 33 1-3c on dollar	58
$2 50 Men's Winter Pants at 33 1-3c on dollar	83
$3 25 Men's Winter Pants at 33 1-3c on dollar	1 08
$4 00 Men's Winter Pants at 33 1-3c on dollar	1 33
$4 25 Men's Winter Pants at 33 1-3c on dollar	1 41
$4 75 Men's Winter Pants at 33 1-3c on dollar	1 58
$6 00 Boys' Long Pants Winter Suits at 33 1-3c on dollar	2 00
$7 00 Boys' Long Pants Winter Suits at 33 1-3c on dollar	2 33
$8 00 Boys' Long Pants Winter Suits at 33 1-3c on dollar	2 66
$9 50 Boys' Long Pants Winter Suits at 33 1-3c on dollar	3 16
$6 00 Men's Winter Suits at 33 1-3c on dollar	2 00
$6 75 Men's Winter Suits at 33 1-3c on dollar	2 25
$7 25 Men's Winter Suits at 33 1-3c on dollar	2 42
$7 75 Men's Winter Suits at 33 1-3c on dollar	2 58
$8 50 Men's Winter Suits at 33 1-3c on dollar	2 83
$9 00 Men's Winter Suits at 33 1-3c on dollar	3 00
$10 00 Men's Winter Suits at 33 1-3c on dollar	3 34
$11 00 Men's Winter Suits at 33 1-3c on dollar	3 66
$12 00 Men's Winter Suits at 33 1-3c on dollar	4 00
$14 00 Men's Winter Suits at 33 1-3c on dollar	4 66
$15 00 Men's Winter Suits at 33 1-3c on dollar	5 00
$16 00 Men's Winter Suits at 33 1-3c on dollar	5 33
$16 00 Men's Winter Suits at 33 1-3c on dollar	5 00
$19 00 Men's Winter Suits at 33 1-3c on dollar	6 33
$20 00 Men's Winter Suits at 33 1-3c on dollar	6 66
$2 75 Children's Winter Suits at 33 1-3c on dollar	92
$3 25 Children's Winter Suits at 33 1-3c on dollar	1 08
$3 50 Children's Winter Suits at 33 1-3c on dollar	1 16
$4 00 Children's Winter Suits at 33 1-3c on dollar	1 33
$4 25 Children's Winter Suits at 33 1-3c on dollar	1 42
$5 00 Children's Winter Suits at 33 1-3c on dollar	1 66
35c Children's Winter Pants at 33 1-3c on dollar	11
35c Children's Winter Pants at 33 1-3c on dollar	18
50c Children's Winter Pants at 33 1-3c on dollar	26
$1 00 Children's Winter Pants at 33 1-3c on dollar	33

The following celebrated brands were handled by Meyers: Cutter & Crossette, Carter & Holmes, Neckwear, Wilson Bros., International, Cutter & Crossette, Shirts. Earl & Wilson and International, Collars and Cuffs. The Tigar, The Chadford, Stanley & Co., Nedroy & Co., The Original-Hester Hats, Stiff & Soft.

E. and W. Collars, Meyer's price, 25c; The Bell's price, 13c.	
International Collars, Meyer's price, 15c; The Bell's price, 8c.	
E. and W. Cuffs, Meyer's price, 50c; The Bell's price, 18c.	
International Cuffs, Meyer's price, 25c; The Bell's price, 13c.	
W. B. Suspenders, Meyer's price, 50c; The Bell's, 16c.	
W. B. Suspenders, Meyer's price, 75c; The Bell's, 24c.	
Unlaundried White Shirts, Meyer's price, 50c; The Bell's, 33c.	
Unlaundried White Shirts, Meyer's price, 75c; The Bell's, 33c.	
Unlaundried White Shirts, Meyer's price, $1; The Bell's, 45c.	
Laundried White Shirts, Meyer's price, $1.50; The Bell's, 90c.	
Colored Laundried Shirts, 2 collars and 1 pair cuffs, Meyer's price $1.50; The Bell's, 90c.	
Colored Front, White Body Shirts, Meyer's price, $1.00; The Bell's, 66c.	
Meyer's 25c Neckwear, all shapes; The Bell's, 14c.	
Meyer's 50c Neckwear, all shapes; The Bell's, 23c.	
Meyer's $1 and 75c Neckwear, all shapes; The Bell's, 37c.	
Socks, Black or Brown, Meyer's price, 15c; The Bell's, 8c.	
Socks, Black or Brown, Meyer's price, 25c; The Bell's, 13c.	
Socks, Black or Brown, Meyer's price, 40c; The Bell's, 18c.	
Socks, Black or Brown, Meyer's price, 50c; The Bell's, 22c.	
Men's Shop Caps, Meyer's price, 15c; The Bell's, 8c.	
Men's Silk Caps, Meyer's price, 75c; The Bell's, 23c.	
Men's Heavy Winter Caps, Meyer's price, 50c; The Bell's, 23c.	
Men's Plush Winter Caps, Meyer's price, 75c; The Bell's, 33c.	
Men's Gloves, lined or unlined, Meyer's price, 50c; The Bell's, 21c.	
Men's Gloves, lined or unlined, Meyer's price, 50c; The Bell's, 29c.	
Men's Gloves, lined or unlined, Meyer's price, 75c; The Bell's, 42c.	
Men's Gloves, lined or unlined back, Meyer's price, $1.00; The Bell's, 74c.	
Undershirts and Drawers, Meyer's price, 25c; The Bell's, 16c.	
Undershirts and Drawers, Meyer's price, 50c; The Bell's, 24c.	
Undershirts and Drawers, Meyer's price, 75c; The Bell's, 41c.	
Undershirts and Drawers, Meyer's price, $1; The Bell's, 58c.	
Working Shirts, Meyer's price, 35c; The Bell's, 21c.	
Working Shirts, Meyer's price, 50c; The Bell's, 37c.	
Working Shirts, Meyer's price, 60c; The Bell's, 39c.	
Working Shirts, Meyer's price, 75c; The Bell's, 46c.	
White Linen Handkerchiefs, Meyer's price, 15c; The Bell's 5c.	
White and Fancy Borders Handkerchiefs, Meyer's price, 25c; The Bell's, 9c.	
White and Fancy Borders Handkerchiefs, Meyer's price, 35c; The Bell's, 12c.	
The Tigar Hat, Meyer's price, $2.50; The Bell's, $1.24.	
The Chadford Hat, Meyer's price, $3.00; The Bell's, $1.48.	
Stanley & Co. Hat, Meyer's price, $2.00; The Bell's, 74c.	
Nedroy & Co. Hat, Meyer's price, $3.00; The Bell's, $1.48.	
The Original Hester Hat, Meyer's price, $3; The Bell's, $1.49.	

REMEMBER

THIS SALE CONTINUES 30 DAYS.

THE BELL,

The Lowest Priced Clothiers in the City.

18 Calhoun Street.....

Globe

Last Cut of the Season!

To close out all odds and ends in our high grade

Winter Suits and Overcoats,

We will make the following Slashing Cuts:

$6.00 and $7.00 Suits and Overcoats
Now go at $3.50.

$8 50 and $10 Suits and Overcoats
Now go at $5.75.

$12.50 and $15 Suits and Overcoats
Now go at $8.50.

$18 and $20 Suits and Overcoats
Now go at $10.00.

Slashing Cuts

In boys' suits and overcoats, children's suits, overcoats and reefers, men's, boys' and childrens' pants, winter underwear and all heavy weight goods.

Slashing Cuts

In all spring suits carried over from last year so we can open up with an entire new spring line.

This Sale will Positively Close March 20.

GLOBE M. Frank & Co.

HEADQUARTERS
—IN—
FORT WAYNE
—FOR—
CONFIRMATION OUTFITS.

It will never happen that you can buy a Purer and More Wholesome article than

IMPERIAL BAKING POWDER

for your health's sake.

HIGH GRADE. REASONABLE PRICE.

MEYER BROTHERS & CO. FT. WAYNE, IND.

FOR SALE BY ALL GROCERS.

Clearing Sale.

Clothing Department	*Tailoring Department*
Men's Suit $18; NOW $13.50	We have reduced
Men's Suit 15, NOW 11.25	All $40 Suits to $30.00
Men's Suit 12, NOW 9.00	All 38 Suits to 30.00
Men's Suit 10, NOW 7.50	All 35 Suits to 22.00
Men's Suit 9, NOW 6.75	All 30 Suits to 22.00
Men's Suit 6, NOW 3.75	All 25 Suits to 16.50
25 per cent. discount on young men's and children's Suits and Overcoats.	All 20 Suits to 16.50
10 per cent on all black and-blue worsted Suits.	*Overcoats 30 Per Cent. Discount.*
25 per cent on all Underwear, Shirts, Neckwear, Hats, Caps.	All $10.00 Trousers, $7.50 / All 8.00 Trousers, 6.50 / All 6.00 Trousers, 4.75
Our own make working pants reduced 25 per cent.	All Work Guaranteed.

J. G. THIEME & SON,

Corner Columbia and Clinton Streets,
FORT WAYNE, - - INDIANA.

REGULAR SPANISH

This is the exact size and shape of the "Regular Spanish" Cigar. The only 10c Cigar that sells for 5c. Made by
KASTEN & KOHLMEYER, 248 Calhoun Street.

WHY SUFFER WITH TOOTHACHE,

When we can either relieve the pain and fill the tooth, or if necessary extract them absolutely without pain by the use of our vitalized air. Fresh daily, anyone can take it.

BEST TEETH $8.00 Per Set.

All work warranted. Charges Moderate. No Pain.

U. S. DENTAL PARLORS,
"Over Baldwin's Music Store."
Phone 1173. 33 Calhoun St.
DR. J. A. WILLIAMS, Mgr.

Dyspepsia, Heartburn, Gastritis, and Sick Headache, positively cured. Grover Graham's Dyspepsia Remedy is a specific. One dose removes all distress, and a permanent cure of the most chronic and severe cases is guaranteed. Do not suffer. A 50 cent bottle will convince the most skeptical.

A. C. COCKE, Druggist.

Dr. B. A. Stockdale,

33 W. Washington St.,
Fort Wayne, Ind.

SPECIALTIES:

Diseases of Nose, Throat, Lungs and Stomach, Catarrh, Nervous Debility and Chronic Diseases.

Hours:—9 to 11 a. m., 2 to 4 p. m., and 7 to 8 p. m.
Sundays—9:30 to 10:30 a. m.

Consultation FREE.

WANT MACHINISTS.

Government Calls on Fort Wayne for Twenty Men.

Preparing to Elevate Tracks in Chicago—Shopman and His Wife Honored—Shop and Rail.

There is a great demand at the various arsenals in this country for skilled mechanics and notices have been addressed to the heads of the local branches of the International Association of Machinists for information as to the number of unemployed men they can furnish. The secretary of Friendship lodge No. 70 received such a letter yesterday and in addition a request to at once send twenty union men. A canvass of the field revealed the fact that there were practically no union men out of employment in this city, and of course the request could not be complied with. The government pays its mechanics for the work they are expected to perform at the arsenals from $15 to $17.50 per week and requires only eight hours' labor each day.

A BLACKSMITH HURT.

Ellis Mercer, employed in the Bass blacksmith shop, had the thumb and index finger of his right hand badly cut this morning while working with an edged tool. The thumb was nearly severed from the hand, but it is believed by the attending surgeon that it can be saved.

FEDERATION EFFECTED.

An organization known as the Federation of Railway Employes was perfected yesterday at Chicago. It seeks to bring all organized railway employes into one central body, which shall, under certain conditions, act with one accord, but without interfering with the individuality of such organization. The movement has been pending and formulating for the past two years. It culminated yesterday in the meeting of F. P. Sargent, grand master of the Brotherhood of Locomotive Firemen; P. H. Morrissey, grand master of the Brotherhood of Railway Trainmen; W. V. Powell, grand chief of the Order of Railway Telegraph Operators, and E. E. Clark, grand chief conductor of the Order of Railway Conductors.

They elected the following officers:

Chairman—E. E. Clark.

Vice Chairman—P. H. Morrissey.

Secretary—W. V. Powell, Peoria, Ill.

The four organizations represented at the meeting are the only ones at present which will have any part in the federation. The object of the federation is when differences between employes of one of the organizations and the employing railroad cannot be settled by the local body, the latter shall call to its assistance the federation, which shall use all its influence to settle the differences. If this cannot be done then the federation will have power to call out all members of the federation on a strike if that extreme is resorted to.

A STONE CUTTER MARRIED.

Last evening Mr. and Mrs. John Kidd arrived in the city on Pennsylvania train No. 9 and went immediately to the home which was awaiting them at the corner of Liberty and Bogue streets. The couple were only recently married in Dundee, Scotland, the home of the bride's parents and the former home of the groom. Mr. Kidd is one of the best known and most popular stone cutters in the city and at present is employed in the yards of William Geake. It was not known that he had gone to Scotland for a bride and his many friends will read this notice with surprise.

ELEVATED TRACKS.

Twenty miles of railroad tracks in Chicago will be elevated this summer. The cost will be in the neighborhood of $6,000,000 and will give employment to 25,000 men. By the elevation of the tracks some of the most dangerous grade crossings in the city will be done away with. The railroads raising their tracks are Pennsylvania; Lake Shore and Michigan Southern; Chicago, Rock Island and Pacific; Chicago, Milwaukee and St. Paul; Chicago and Northwestern; St. Charles Air line, (Illinois Central) and the Chicago, Burlington and Quincy.

SHOPMAN HAS A BIRTHDAY CELEBRATION.

Yesterday being the fifty-eighth birthday anniversary of J. Stanford and the forty-eighth anniversary of his estimable wife, the couple held a double celebration at their residence, on Winch street, last evening, at which the participants were their sons, daughters, sons-in-law, daughters-in-law and grandchildren, a few of the comrades of the Grand Army post and some of the ladies of the Relief corps. Mr. and Mrs. Stanford were the recipients of some beautiful and useful presents, including a lamp from a "friend" and a pipe and cigar holder from the host's old comrades. The presentation in behalf of the post was made by Comrade Soltday and was responded to by Mr. Stanford in an appropriate manner. Music and games preceded a 10 o'clock repast. After the meal the comrades adjourned to the sitting room, where they indulged in a smoker and talked of the days of long ago when they were engaged in war with the enemies of their country. All renewed their allegiance to the stars and stripes and declared themselves ready to again take arms in its defense if the present misunderstanding with Spain should result in hostilities. At a late hour the guests took their departure, wishing Mr. and Mrs. Stanford many happy returns of their birthday. Mr. Stanford is employed in the Pittsburg tank shop.

DEATH OF A VETERAN CAR INSPECTOR.

Death relieved Herman J. Shotemeyer of his sufferings at 2:45 o'clock yesterday. As mentioned in THE SENTINEL last Wednesday, Mr. Schotemeyer was stricken with paralysis while working in the Wabash yards. At first it was thought the attack was light and would soon pass away, but yesterday morning the patient began to grow worse and soon lapsed into unconsciousness and remained in that condition until the end. The deceased was a native of Germany, but for many years he had lived in this city. He was a carpenter by trade and for the past quarter of a century was employed as a car repairer by the Wabash. Previous to his term of service with that company he was employed several years at the Bass works. Wherever he was known he was held in high regard for his generous, noble qualities. Mr. Schotemeyer leaves a wife and five children, the latter being Henry L., Herman W., Fredericka H., Elizabeth G. K. and William H.

The funeral will occur at 1:30 o'clock Sunday afternoon from the residence, 82 Oakley street, and at 1 o'clock from the St. John's Reformed church. The Rev. Bosch will officiate. The interment will be made at Lindenwood.

WILL IT RETALIATE?

One of the latest, and probably groundless, rumors is to the effect that if the Wabash opens up a Toledo-Chicago line the Lake Shore, as a retaliatory measure, will attempt to purchase the Clover Leaf, thus securing a direct line in competition with the Wabash for St. Louis and southwest business. As the matter now stands the Lake Shore practically has a cinch on Chicago business out of Toledo, but the construction of the proposed new Wabash line would give the road the strongest kind of a competitor, and the Wabash, too, would have a route something like fifteen miles shorter than the Lake Shore. On the other hand should the Lake Shore purchase the Clover Leaf its St. Louis-Toledo line would also be a number of miles longer than that of the Wabash.

PERSONAL AND OTHERWISE.

Nickel Plate engine 21 has gone to the Stony Island shops for light repairs.

Master Mechanic C. H. Doebler, of the Wabash, is looking after railway matters in St. Louis today.

A dynamo which will leave the electric works for Australia tomorrow was tested in the works today.

After an illness of several days, Boilermaker J. F. Sullivan has resumed his work in the Pittsburg shops.

Tony Fisher resumed his place at the forge in the Pittsburg shops this morning, after a sickness of three or four days.

The electric works is preparing to install a lighting plant at Union, S. C., and this morning sent the machinery to that city.

J. W. Irwin, a boilermaker at the Wabash shops, is nursing a mangled finger, the result of an accident this morning in the shops.

Charles Johnson, oiler at the Pittsburg planing mills, is sick and his place in the shop is being temporarily filled by Ed. Dornte.

A son was born this morning to Mr. and Mrs. Fred Lageman. The father is the well known boilermaker in the Pittsburg shops.

D. W. Wright, who has charge of the turntable in the Pittsburg round house, has recovered from a sprained ankle and this morning resumed his duties.

Amos Loucks, a carpenter, and William Conrad, a stationary fireman, have become employes of Rhinesmith & Simonson, commencing work this morning.

Rodger, the little son of Clerk L. G. Dailey, of the Pittsburg car shop, is quite sick, being threatened with lung fever. Mrs. Dailey, the mother of Rodger, is also quite sick.

The Financial Chronicle computes the gross earnings of 235 roads for the calendar year ending December 31, 1897, at $1,227,881,332, an increase over 1896 of $65,550,795.

President Thomson, of the Pennsylvania lines, and subordinate officials are this week inspecting the lines east of Pittsburg, where extensive improvements are in progress.

George Bradbury, vice president of the Lake Erie and Western lines, was, on Tuesday, elected president of the Peoria and Pekin Union railway. C. H. Bosworth was re-elected general manager.

C. W. Hequenborg, who, on April 1, will become traffic manager of the stock yards at East St. Louis, has for twenty years been the car service superintendent of the Missouri Pacific lines.

Operator Norton, of the Nickel Plate yard office, is enjoying a week's vacation and his place at the key is being filled by Operator McLaughlin, who came from McComb, Ohio, for that purpose.

Nickel Plate Engineer D. T. McFee and Fireman D. Vreeland and F. Maloney are taking a few days' rest. Trainmen on that road are very busy nowadays and leave of absence even for a day is appreciated.

Joseph Ramsey, general manager, and H. L. Magee, general superintendent of the Wabash lines, were in Buffalo yesterday, looking for suitable sites for a new freight house and round house at that point.

J. D. White, of the Pittsburg blacksmith shop, is off duty on account of the death of his wife's sister. The deceased resided in the vicinity of Wabash. Only ten days ago another sister of Mrs. White died suddenly.

The Toledo, St. Louis and Kansas City will not have a line of passenger steamers between Toledo and Buffalo this summer, as had been contemplated. A fleet of freight boats will, however, be run in connection with the road.

On all of the engines of the Los Angeles Terminal company, in California, oil for fuel is now used with excellent results, effecting a saving of 60 per cent. in the fuel bill. The cost of oil is 11.1 cents per mile, against 28.3 cents per mile for coal.

The frames and remnants of the seventy-five bicycles which were destroyed with the Adams express car at Wheeler several days ago, as noted in THE SENTINEL, were brought to this city this morning and dumped in the yard back of the local office on Wayne street.

The first car to have its carrying capacity increased from 60,000 to 100,000 was turned out of the east car shops last night. The increase was effected by placing heavier trucks under the car and raising its end and side boards to seventy-one inches, it being a gondola car.

The report that the Louisville and Nashville is to restore the ten per cent. cut of a few years ago to its employes has encouraged employes on other lines to hope for a like move. The restoration of wages on the Louisville and Nashville, involves an extra outlay of $700,000 a year. That present business and the future outlook are so good as to warrant this action speaks volumes.

Dr. E. F. Wagner, medical examiner for the Pennsylvania relief department, gave an exhibition of expert bicycle riding at the depot last evening. During its progress the somewhat extensive and intensely interested audience was kept busy getting out the way of the wheelman. The trees, switchstands and other stationary things were less fortunate and as a consequence bear evidence of having been badly used. The doctor came out all right, however, save a few contusions and abrasions on various parts of his anatomy.

Conductors P. J. DeVitt and F. E. Long and Brakemen R. W. and S. E. Springer, who recently resigned positions on the Nickel Plate road, are now in Pittsburg, Kansas, where they went upon promise of positions on the Kansas City, Pittsburg and Gulf road. Their families remain here, but will follow as soon as the gentlemen are assured of permanent employment. All these parties enjoy a wide acquaintance in the city and are held in high esteem by our citizens. It is to be regretted that circumstances make it necessary for them to move from Fort Wayne.

CHEAP RATES TO SEATTLE.

KANSAS CITY, Mo., March 11.—Effective today the Chicago, Rock Island and Pacific railroad announced a rate of $20 first-class and $10 second-class on all passenger business from Kansas City to either Seattle or Tacoma. It is made to meet the cut in force on Northern lines. The rates here had been $25 and $20 respectively.

POLITICAL CLUBS.

South Side Loyal Hall Meets Tonight—New Club in Ninth Ward.

An entertainment and installation will be given by the South Side Loyal Hall club at their club rooms, 303 Lafayette street, tonight. Judge Dawson will be present and speak. Mayor Scherer will conduct the installation ceremonies, whereby the following officers will be ushered into their respective offices:

President—J. H. Nolan.
Vice President—Fred Lagerman.
Recording Secretary—Otto Rost.
Treasurer—W. J. Lonergan.
Sergeant-at-Arms—J. M. McKenzie.
Sentinel—Otto Glock.

Dalton's Electric quartet will be there and will enliven the occasion with their stirring songs. Lagerman's orchestra will also discourse music during the evening.

A NEW CLUB.

Last night the Ninth Ward Citizens' club was organized, twenty members signing. Officers were elected as follows:

President—William Bastenick.
Vice President—Louis Schrader.
Secretary—F. W. Hohmeyer.
Treasurer—Isadore Halber.
Sergeant-at-Arms—John Sinbold.

The club will meet regularly at Bimbert's hall.

Don't Wait for a Declaration of War With Spain.

Get your bicycles out at once and have them repaired, enameled, new tires, etc., before we get so awfully busy. They are coming thick and fast, but this is only a starter. We expect to be buried before April 1st. Come now.

COLUMBIA MACHINE WORKS,
54 and 56 Barr Street.

Neat and nobby are the patterns, and a perfect fit guaranteed, in our spring suits. G. Schmidt, Merchant Tailor, 70 E. Main street. 11tf

NO CAUSE FOR ALARM.

She—What's yo' gwine to do wif dat razzah?
He—De bride requestin' me ter cut de weddin' cake.

Man, Care For Thy Health!

This is the time of the year when it's too warm for a Winter Overcoat, but dangerous to run about without some outer protection against the changeable Spring Weather.

You Must Have a Spring Overcoat.

YOU SHOULD BUY IT HERE.
WHY HERE?

Because, at no other store in town will you get so much goodness and style for so small a price.

$7.50, $10.00, $12.00, $15.00, $18.00,

Swell, Snappy, Strap Seam, Box Top Coats, such as tailors who give same amount of style, fit and finish have to charge double the price for, and which the cheap tailors at 50 per cent. advance can't touch.

Our line of Confirmation Suits is the talk of the town. Pure Worsteds at

$6, $8, $10, $12.

Our assortment is large and we cordially invite you to look.

Sam, Pete & Max
CLOTHIERS.
58 CALHOUN ST.

BABIES THRIVE ON IT.

GAIL BORDEN EAGLE BRAND CONDENSED MILK.

OUR ILLUSTRATED PAMPHLET ENTITLED "BABIES" SHOULD BE IN EVERY HOUSEHOLD. SENT ON APPLICATION.
NEW YORK CONDENSED MILK CO. NEW YORK.

GETTING AT THE ROOT.—IT IS EASY.

YOU NEEDN'T BREAK YOUR BACK WITH A

CLEVELAND LAWN WEEDER.

The only practical device on the market.

FOR SALE ONLY BY
F. M. SMITH & COMPANY,
HARDWARE, 27 CALHOUN STREET. TELEPHONE 241.

Wall Paper.

New styles, latest novelties, largest line to choose from. All grades from the cheapest to the best. People are surprised at the beauty of even the CHEAPEST goods, and we invite you to call and see for YOURSELF, when you will find, that no matter what kind of Wall Paper you want, you can not only SAVE MONEY, but can get goods to please you by buying of

L. O. HULL,
90 Calhoun St.

RHEUMATIC CURE.

RHEUMATIC!

A never failing cure for Rheumatism in all stages and conditions. 2 bottles are guaranteed to cure any ordinary case of Rheumatism. Try it, it will cure you. For sale by
GROSS & PELLENS,
91 Calhoun St.

Subscribe for THE SENTINEL.

THE ABSTRACT OFFICE.

KUHNE & CO., 19 COURT STREET.

Abstract of Titles.

Mortgage Loans.

D. D. & W. E. WEISELL
36 Calhoun St.
DENTISTS
Painless Extracting by our own Safe Method.

Madam ENID STRASBURG-MYERS,
Teacher of Piano, Pipe Organ and Harmony.
Pupil of Hyllested, Gottschalk and Lechetizky.
Westminster Seminary
Fort Wayne, Ind.

NOTICE!

For Furniture, Carpets and House Furnishings go to the new store of

J. Y. SHOAFF & CO.,
57 E. Berry St.

THE CURSE

Of mankind—contagious blood poison—claimed as its victim Mr. Frank B. Martin, 926 Pennsylvania Avenue, Washington, D. C., and the usual physician's treatment did him not the slightest good. His condition reached that deplorable stage which only this terrible disease can produce.

THE CURE

After all else failed, was at last found in S. S. S.—the greatest of all blood remedies. Eighteen bottles removed the disease permanently, and left his skin without a blemish.

S. S. S. is guaranteed purely vegetable, and is the only known cure for this most terrible disease. Books free; address, Swift Specific Company, Atlanta, Ga.

SSS

LADIES DO YOU KNOW
DR. FELIX LE BRUN'S
Steel & Pennyroyal Treatment
is the original and only FRENCH safe and reliable cure on the market. Price, $1.00; sent by mail. Genuine sold only by
Gross & Pellens, 91 Calhoun street, Ospell, Blickenstaff, 31 E. Berry street, corner Clinton street.

J. C. PELTIER,

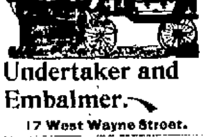

Undertaker and Embalmer.

17 West Wayne Street.

J. F. ZIMMERLY & CO.,
Practical Plumbers,
Gas and Steam Fitters.
NO. 141 CALHOUN STREET

The Perfume of Violets
The purity of the lily, the glow of the rose, and the flush of Hebe combine in Pozzoni's wondrous Powder.

WANTED.

WANTED—A cook, reference required, at 17 W. Wayne St. 8tf

WANTED—A good girl for general housework. Apply on Saturday at 55 E. Lewis St.

WANTED—One or more peanut machines; call at the southwest corner of Calhoun and Columbia Sts. 1tf

WANTED—If you want to borrow money see "ad" on first page, first column. Room 3, Arcade, upstairs. 7tf

WANTED—Housekeeper in widower's family; widow, maid or working girl. Address John M., Portland, Ind. 1tf2

WANTED—An experienced girl for second work; must have references. Apply to Mrs. J. J. Wood, 131 E. Main St. 1tf2

WANTED—Sign work and painting in exchange for first-class dentistry; will pay part cash. Address, E. P., B, care Sentinel. 1tf3

WANTED—Twelve girls to work on gloves and two finishers on shirt waists; apply tomorrow morning. W. B. Phillips, 46 W. Main St.

WANTED—Boarders at 45 West Jefferson St. Pleasant rooms, good board and bath, at reasonable rates. Call or write to get rates. 1tf3

WANTED—Painter, to paint house and furnish paint, to take work out in board and room. Address, Boarding House, care Sentinel office. 1tf2

WANTED—Small loans made to salaried people, ladies and others on satisfactory security. Easy terms of repayment. 25 Bass Block, fourth floor. Take elevator. 1tf

WANTED—Furniture, stoves, carpets, office and store fixtures, bicycles, sewing machines, watches, diamonds and anything that can be repaired and sold. Look in your garrets and see what you have to dispose of and drop a postal to Libbing & Co., 30 E. Main St.

WANTED—An honest, sober, industrious man to represent a house with a capital of a quarter million in this section; large salary weekly; position pleasant, permanent and profitable; no capital required. For further particulars address, with stamp, Dept. 7, P. O. Box 1027, Philadelphia, Pa. 913

WANTED—Agents to sell Murat Halstead's Great Cuba Book; all about Cuba, Spain and war; great excitement; everyone buys it; one agent sold eighty-seven in one day; another made $27.00 in one hour; 500 pages; magnificent illustrations; photographs, etc.; low price; we guarantee the most liberal terms, freight paid; 30 days credit; outfit free; send 6 two-cent stamps to pay postage. The Dominion Co., 324 Dearborn St., Chicago. 546

FOR RENT.

FOR RENT—One nicely furnished room, at 123 West Jefferson street. 1tf1

FOR RENT—House of 5 rooms, large barn. Inquire, Mr. English, 115 Force. 1tf

FOR RENT—If you want money on household goods, see "ad" on first page, first column, Room 3, Arcade, upstairs. 7tf

FOR RENT—Light-room modern house at 173 Montgomery; $20.00 per month. Call L. F. Curdes, 8 and 9 Pixley-Long block. 1tf6

FOR RENT—Eight room house, centrally located, bath room, furnace, electric light; modern in every respect. Inquire at 49 Harmer St., cor. E. Wayne. 2tf1

FOR RENT—Store building, known as Wessel Block, corner Hanna and Wallace streets, after March 15th. For particulars call at Caroline Wessel, 213 Hanna street. 1tf1

FOR RENT—A nicely furnished front room, five minutes' walk from court house and within half a block of street car line; will rent at a very low figure. Inquire at No. 124 East Main St. 9tf

FOR RENT—Eight-room house at 325 South Calhoun street, bath room complete; heated by hot water, gas and electric chandeliers in all rooms, cement cellar, with slate laundry tubs, driveway from Calhoun street to barn. Will lease to good party. Inquire at 35 West Berry street, corner Harrison. 2tf

FOR SALE.

FOR SALE—A handsome all oak folding bed, price $10. Call, 24 W. Berry St. 1tf2

FOR SALE—Or Trade, a small farm not far from city. Address, L. L., 150 Putnam street 1tf2

FOR SALE—If you want money on personal security, see "ad" on first page, first column, Room 3, Arcade, upstairs. 7tf

FOR SALE—Cheap, a fine surrey, extension top, cut under late style, good as new. Inquire at 31 and 36 Calhoun street. 1tf1

FOR SALE—Good family horse, a phaeton, light buckboard and harness, all in good condition. Inquire at 59 Oakley St. 1tf3

FOR SALE—Or trade, one bar, suitable for restaurant or saloon; also 1 dozen stools, revolving top. Inquire at Tremont house, 23 Calhoun St.

FOR SALE OR EXCHANGE—110 acres of good, unimproved land on a good, fine gravel road, ten miles from city, the owner of this property will be glad to exchange it for resident property in Fort Wayne, centrally located. Address Box 6, care Sentinel. 7tf

FOR SALE—Or trade, one 225 acre farm, one 202 acre farm, two 100 acre farms, six 80 acre farms, two 40 acre farms; and several small farms suitable for gardening; also houses and lots in all parts of the city for sale. H. C. Niswonger & Co., 70 E. Berry St. Postoffice drug store, Fort Wayne, Ind. 1tf

FOR SALE—Improved dwelling property on West Berry street, West Washington street, East Suttenfield street, West Wayne street, West Jefferson street, West and East Creighton avenue, West DeWald street, South Harrison street, Fairfield avenue, Brandriff street, West Third street, Hendricks street. Vacant lots in Fletcher's addition, Lakeside Park addition, Rockhill heirs' addition. Houses to rent and money to loan. Schrader & Wilson, first floor, No. 7 Court street.

PROFESSIONAL.

DOCTOR MARY WHERY.

PHYSICIAN AND SURGEON.
Office and Residence 28 Madison Street. Specialty: Diseases of Women. Telephone 130. Office hours 9 a. m. to 1:30 p. m. and 7 to 8 p. m.

The Better the Grade, The Bigger the Trade,

On Our New Line Of Reclining and Stationary

BABY CARRIAGES.

THEY ARE.....
NEW! NEAT!! NOBBY!!!

PFEIFFER & SCHLATTER,
38 and 40 East Columbia St.
Phone 86.

TEMPLE THEATER.

FRIDAY, MARCH 11.

The Famous English Beauty.

Cissy Fitzgerald

In the great Laughing Success,

"The Foundling."

Seats to-day.

Prices—25c, 50c, 75c, $1.

TEMPLE THEATRE.

Saturday Matinee and Night, March 12th.

DAN. A. STUART'S

THE "VERISCOPE"

Reproducing the

CORBETT AND FITZSIMMONS

Contest at Carson City, Nev., March 17.

Especially attractive to the ladies

Bargain Matinee prices, 25 and 50c.
Night prices, 25, 50, 75c and $1.00.
Seats on sale for both exhibitions now.

TEMPLE EXTRA.

WEDNESDAY, MARCH 16,

FRANCES WILSON IN "HALF A KING"

The sale of seats opens at the box office Saturday March 12.

Reserved seats 75c, $1.00 and $1.50.

A. Hattersley & Son

PLUMBERS,
STEAM AND GAS FITTERS.

48 E. Main Street.

Fort Wayne, Indiana.

BUSINESS DIRECTORY

GROCERS.

Kohrman Bros., Fine staple and fancy groceries, 94 Broadway. Give us a trial and you will become a customer. Both Phones No. 58.

FEED STORE.

W. D. HENDERSON,
Dealer in hay, straw, feed and seeds, pure oil meal, poultry supplies, etc. 67-69 E. Columbia St. Phone 144.

DRUGGIST.

MARTIN H. WEFEL,
Drugs, medicines, chemicals, paints, toilet goods, etc., cor. Hanna & LaSalle Sts. Phones, old, 289; new 349.

PLUMBERS.

McDONALD & YOBST,
Practical Plumbers, Steam and Gas Fitters.
96 Wells Street. Phone 238.

PHYSICIANS.

DR. B. GARD—To ladies suffering from ailments peculiar to their sex, may consult me free of charge at my office, 13 W. Wayne Street. Telephone 262.

DRUGGISTS.

GROSS & PELLENS,
DRUGGISTS,
Corner Calhoun and Wayne Streets. Phone

BANKS.

HAMILTON NATIONAL BANK.

Capital $200,000, Surplus $275,000.
The Hamilton National Bank will pay interest at the rate of three (3) per cent. per annum on certificates of deposit if left four months.
President—Charles McCulloch.
Cashier—John Mohr, jr.

White National Bank,

CAPITAL $200,000.
SURPLUS $55,000.

Pays 3 per cent interest per annum on time deposits.
Safe deposit boxes for rent at $5 per annum.

INSURANCE.

D. L. HARDING,
Insurance & Loans.
Rooms 39-40 Bank Blk.

LAWYER,
ABSTRACTOR OF TITLES,
INSURANCE,
Collection and Loan Agent.

JAMES E. GRAHAM,
Room 26, Bank Block, Fort Wayne, Ind.
Stenographer and Notary Public in Office.

D. C. FISHER,
Insurance, Real Estate, Loans.
56 & 58 East Berry Street.
Fort Wayne, Indiana

The Rosy Freshness
And a velvety softness of the skin is invariably obtained by those who use Pozzoni's Complexion Powder.

SPRING BEAUTIES.

Women can take the pick now of the choicest lines of Wash Fabrics that will be shown this season. The gent lines of printed novelties are now upon our counters.

Plaid Grenadines,
Check Grenadines,
Organdie Lenos,
Colored Swisses,
French Organdies,
French Dimities,
Figured Lawns,
Black Dotted Swisses.

From 10c a yard up to 40c.

Pretty lines of plain Batistes and Lawns—in all colors—washable—for children's dresses,

15c a yard.

FOR SKIRTS.

Lovely fabrics—Silk and Linen Plaids and Stripes—also Plain Black and Black and White.

THE RHODES DRY GOODS COMPANY.

—Successors to—

ROOT & COMPANY.

SAVE YOUR MONEY
By Depositing It With the
Allen County Loan & Savings Association,
32 East Berry Street.
Pay due Now Plan. Shares $1.00 each per month. Matures in 80 months and 80 shares. No Fines or Membership Fee.

DECORATED TOILET SETS. DECORATED DINNER SETS.

Don't forget these side lines of ours.

We sell Toilet Sets and Dinner Sets at one-third less than crockery stores. We sell them at the same small profit that we sell Furniture and Carpets. Crockery is commencing to advance. You will probably never again buy so cheaply as now.

A Toilet Set, including slop jar, for $3.75, that crockery stores sell at $5 to $6.

A 100 piece Dinner Set at $5, $6, $7, $8 and $9 that would cost you in crockery stores $8, $9, $10, $12 and $15.

FANCY LAMPS.

Fancy Lamps of all kinds is another of our great specialties; selling more than all other Fort Wayne houses combined.

Foster Furniture Co.

I am prepared to make loans of any amount on first mortgage security on farm or city property, at low rate of interest, with the privilege of paying back all or any amount at any interest paying time. I also have farm and city property to sell and exchange. If you intend to buy, sell or exchange, call and see me before advertising to call on me.

Phone 622 **Louis F. Curdes,**
Office open evenings. 8 & 9 Fields-Long Blk

THE GREATEST . . . .
Bargains in stoves, furniture and everything else, at 175 Calhoun St., GOLDSTINE'S PLACE. We sell everything and buy anything. Telephone or drop us a postal card.

EXTRA

Standard
CALIFORNIA APRICOTS,
Per Can, 14c.

PEACHES,
.....18c.

FRENCH PEAS
WAX BEANS
CORN
ARE GOING FAST AT PRICES ADVERTISED.

JOHN N. PFEIFFER,

Both Phones 378 46-44 W. Berry Street.

Muslin Underwear.

Today we begin our

MARCH SALE

—OF—

Ladies' Undermuslins!

We sell more of these goods than any store in the city because we give the best value and carry the fullest stock. Our Underwear is made better, and has finer material than any other known make.

During this sale, which will last until April 1st, we will offer some very rare bargains that you cannot afford to miss.

Drawers from 25 cents to $2.50.
Gowns from 50 cents to $5.00.
Skirts from 50 cents to $5.00.
Chemise from 50 cents to $2.50.
Corset Covers from 50c to $2.00.

Especial display of our whole line will be made upon our second floor. Take elevator.

DUNN & TAFT,

54 Calhoun Street.

The Evening Sentinel.

FRIDAY, MARCH 11, 1898.

OUR TELEPHONES.

Business Office - - - - - - No. 1121
Editorial Rooms - - - - - - No. 1050

The Weather.

WASHINGTON, March 11.—For Indiana: Rain this afternoon; clearing and colder tonight. Saturday partly cloudy, high easterly winds.

NEWS NOTES.

Mrs. A. Mergenthaler has returned from New York.

The Trades and Labor council meets in regular session tonight.

Fred Tresler, of "Paper Bag" hat store, is confined to his home by illness.

Miss Myrtle Nichols is home from Defiance, Ohio, where she has been visiting friends.

Arnold's Bonne Celery. Infallible cure for all headaches of our rapid civilization. Tablets. Sold by Gauss & Pelleu.

STRAWBERRIES.

Florida Tomatoes, Cucumbers, Radishes, Onions, Parsley, Oyster Plant, Spinach, Lettuce, Endiveand Pie Plant. All fresh goods for Saturday's trade, at

THE GREATEST GROCERY.

Notice to P. M. C. Members.

Fort Wayne Rulling C67, is hereby requested to assemble this evening at 8 p. m. at the residence of Sister Ellen E. North, deceased, 110 Walnut street, to attend the funeral services.

JOHN G. HAVO, W. R.
JOHN M. LOUIS, W. Rec.

SPECIAL FOR SATURDAY.

Eggs, 10c doz.
Best Country Butter, 17c lb.

Fresh and salt fish of all kinds at lowest prices.

Dressed Chickens, 9c lb.
All kinds of canned goods at the bottom price at

YOUNG & CO.'S,
202 Calhoun St.

We Have the Best

And most complete line of bicycle sundries, Morgan & Wright, Hartford and Goodrich tires; Christy, Messenger and other popular makes of saddles, and any other old thing you may need.

COLUMBIA MACHINE WORKS,
8tf 54 and 56 Barr St.

MONEY TO LOAN
On real estate or personal security. C. F. PFEIFFER, Rooms 6-7 Bass Blk. 17tf

For Sale.

A house of 6 rooms and bath (lot 38x172), must be sold at once, as I am leaving city. Call, 55 W. Lewis street. 11t2

MONEY TO LOAN.
Easy Terms. Strictly Private
Loans made on Household Goods, Pianos, Organs, Wagons, Horses, Buggies, etc., on same, up on application, the property to remain in your possession. We have a NEW EASY PAYMENT PLAN which gives you a much larger loan at a very low rate. If you are thinking of borrowing, call and we will explain same to you.

INDIANA MORTGAGE LOAN CO.,
Room 3 Arcade, Upstairs.

Miss Edith Xanders has returned from a visit in Chicago.

Miss Bessie Diller has gone to Goshen to visit for a few days.

Mrs. Harry Metzger, who has been quite ill several days, is convalescent.

A. R. Weaver will this evening give a music recital his home on Fairfield avenue.

Mrs. August Wolf and Mrs. Dr. Fleming, of Butler, Ind., are visiting at Fort Wayne friends.

Miss Ora Adams, of Butler, Ind., will next week be the guest of Miss Jessie McMahan, of this city.

Mrs. Jane N. Cubbs has returned to her home in Kendallville, after a pleasant visit with Fort Wayne friends.

Leonard Templeton has resigned his position at the feeble minded institute to engage in the plumbing business with his brother, Albert.

Arrangements are being rapidly perfected for the appearance in this city of the Indiana University Mandolin and Glee club on March 25.

Mrs. Will Orbison gave a small card company yesterday afternoon, at which Mrs. Ben Mothersing and Miss Helen Mothersing, of Grand Rapids, were the guests of honor.

The Hovenden club tendered Miss Katie Bauer a surprise party at her home on Douglas avenue, Wednesday evening. A three course lunch was served at a late hour in the evening.

Mr. and Mrs. Robert Lowry have issued invitations to the marriage of their daughter, Charlotte Converse, to Henry Brook Sale, on Thursday, the 24th inst., at 5 o'clock in the evening.

The South Side Aid society gave the second of its charity potluck suppers yesterday afternoon at the home of Mrs. F. H. Poole. Mrs. Poole was assisted by Mrs. J. E. K. Pearce, Mrs. Charles Cherry and Mrs. Will Eckert. The prizes were won by Mrs. Charles Reed and Mrs. George Durfee.

April 11 and 12 are the dates for the twenty-second annual meeting of the Women's Missionary society of the Fort Wayne Presbytery, to be held in Waterloo. Mr. Roberts, of Africa, a most interesting speaker, will deliver the foreign missionary address Thursday evening, and Mrs. F. F. McCrea, of Indianapolis, will speak Friday evening.

Architect Riedel is busily engaged preparing plans for the two new engine houses to be built by the city this spring, and for which an appropriation of $20,000 was made by the council at its last meeting. The houses will cost $5,000 apiece and will be equipped at a cost of $5,000 each. They will be built after the style of houses Nos. 3 and 5. The plans will be completed in a week.

Mrs. Anthony Straub, of 130 West Third street, delightfully entertained a party of friends last evening in honor of her sister, Mrs. J. J. Friend, of Dunkirk, Ind. Progressive euchre was the feature of the evening. Mrs. T. E. Bailey and Fred Fahising were winners of the first prize and Mrs. Fred Fahising and John Laughlin won the "booby." At 12 o'clock a delicious lunch was served.

Strawberries and Fresh Vegetables for Saturday Morning.

Extra Nice Florida Strawberries, New Havana Potatoes and all other kinds of Fresh Vegetables.

Fresh Country Eggs, 11c dozen.
Fresh Roll Butter, 18c lb.
Best Michigan Potatoes, 70c bushel.
Best South Whitley Flour, $1.65 bbl.
All City Flour, best grades, $4.50 bbl.
Best Sugar Cured Hams, 9c; Shoulders, 6½c.

FRITZ HOUSE.

MONEY TO LOAN
On real estate or personal security. C. F. PFEIFFER, Rooms 6-7, Bass Blk. 21tf

Sugars—No Advance With Us.
Powdered and Cut Loaf, 5¾c lb.
Standard Granulated, 5½c lb.
Coffee A, White 5c lb.
Choice Extra C, 4½c lb.
Nice New Orleans Sugar, 3½c lb.

FRITZ HOUSE.

Kid McCoy,
Princess rink,
Friday night.

Come to the "Smelling" social this evening at the home of Miss Grace Laylander, 22 Boone street. Prizes and a dainty luncheon given for the sum of ten cents; also a literary program. 11-21

AT THE GREATEST.

Late Red Cranberries, 8c qt.
California Navel Oranges, 20c doz.
Fancy Messina Lemons, 20c doz.
Yellow Denver Onions, 20c peck.
Six Thousand Parlor Matches, 25c.
Remember we have a Fresh Meat Market in connection with

THE GREATEST GROCERY.

Miss Minnie Sheridan has returned from her visit to Chicago.

For Saturday.

Dressed Chicken, 10c lb.
Country Apple Butter, 50c gal.
Choice Butter, 15c lb.
Olives, 10c; bottle, 20c qt.
3-lb. can Pumpkin, 5c.
Oranges, 20c doz.
Lemons, 20c doz.
Cranberries, 5c qt.
Laundry Soap, 2 bars, 5c.

COVERDALE & APPLEBEE,
28 Harrison St.

200 dry goods cases for sale; large sizes, 10c each.
THE PEOPLES STORE.

OYSTERS FOR LENT.

Extra Selects, 25c can.
Extra Standards, 20c can.
Extra Standards, (bulk) 35c qt.

AT THE NEW RESTAURANT,
216 Calhoun St.

The Boston Store.

Special Embroidery Sale.

We continue our Special Embroidery Sale for another week. It will pay you to look over our line before buying.

DRESS GOODS BARGAINS.—We are showing a complete line of New Spring Dress Goods at special low prices.

UNDERWEAR AND HOSIERY.—New Spring Underwear and Hosiery at special low prices.

SPECIAL BARGAINS IN LACE CURTAINS for this Week.

A lot of Irondale Curtains at $1.95, worth $2.50.
A lot of Ladies' Umbrellas at 95c, worth $1.25.
A new line of Zephyr Ginghams at 6¼c, worth 8c.
A lot of Dress Ginghams at 5c for this week.

Do Your Trading at the Boston Store, as we have many Special Bargains to Offer This Week.

Wm. Hahn & Co.,

THE BOSTON STORE.

THE PEOPLE'S STORE.

We are making a great specialty of WHITE and CREAM goods, which are extensively used at this season of the year. We have all the NEW FABRICS, and our stock was never so complete as now, everything that is desirable in WHITE and CREAM goods, desirable for

CONFIRMATION.

Henriettas—White and Cream, at 25c, 39c, 45c, 50c, 62½c yd.

Albatross—White and Cream, at 37½ and 50c yd.

Brilliantines and Mohairs, plain and figured, white and cream, at 50c and 50c yd.

Lansdowns—plain and figured, white and cream, at 98c yd.

China Silks in white and cream, 24-inch, 27-inch and 36-inch, at 50c and 75c yd.

Cream Brocaded Silks; a variety of patterns, at 75c yd.

India Linons and Victoria Lawns, at 8½c, 10c, 12½c, 15c, 17c, 20c, 25c and 30c yd.

White Organdies, at 33c, 39c, 50c, 65c, 75c and $1.00 yd.

Persian Lawns, at 30c, 33c, 39c, 45c, 50c and 60c yd.

White Marseilles, at 35c, 42c and 50c yd.

Swiss Batiste, at 30c, 39c and 45c yd.

White Dotted Swisses, at 25c, 35c, 39c, 42c, 45c and 50c yd.

Plain White Swisses, at 17c, 25c and 35c yd.

White Nainsooks and Dimities, at 12½c, 15c, 20c, 25c, 37½c, 42c yd.

White Confirmation Veilings, at 68c and 90c yd.

White and Cream, Oriental, Net Top, Chantilly, Point Venice Laces, etc., at 8½c, 10c, 15c, 20c, 25c, 35c, 45c, 50c, 62c and 75c yd.

Ribbons—White and Cream, Satin, Melrose, Double Faced Satin, Taffeta, etc., at 5c, 8½c, 10c, 15c 20c, 25c, 30c, 35c yd.

White and Cream Sash Ribbons, at 29c, 45c, 50c, 69c, 75c and 95c yd.

Gloves in White and Cream Silk, at 25c, 38c and 50c pair.

Mitts in White and Cream Silk, at 20c, 35c, 35c and 50c pair.

Hosiery, White and Cream, fine cotton and lisle Hose, at 25c and 50c pair.

White and Cream Silk Hose, at 75c pair.

Dress Trimmings in white and cream, Pearl and Silk Gimps, at 8½c, 10c, 19c, 25c, 37½c and 50c yd.

Garnitures in white and cream Pearl, at 75c and $1 each.

White Corsets, specially made for Misses' and Young Ladies, at 50c and 75c each.

Muslin Short Skirts for Misses', at 25c, 30c, 50c, 75c and $1.00 each.

NEW GOODS! NEW GOODS!

Arriving every hour of the day. All the latest styles; fresh from the fashion centres, are placed on sale as soon as received. We have

New Skirts.
New Jackets.
New Capes.
New Suits.
New Waists.
New Gloves.
New Silks.
New Dress Goods.
New Trimmings.
New Ribbons,
New Laces.
New Lace Ties.
New Fringed Ties.
New Sashes.
New Silk Ties.
New Curtains.
New Prints.
New Percales.

PRICES

That we are selling at, not only for an hour or a day, but every day of the week.

Indigo Blue Calicoes, Red and Fancy Prints, Merrimack light Shirting Calicoes, all at 4c yd.

Unbleached Muslin, 36 quality, yard wide, at 4c yd.

Unbleached Muslin, 36 quality, 40 inches wide, at 5c yd.

9-4 Unbleached Sheeting, 9½c yd.

Lonsdale and Hill Bleached Muslins, at 6½c yd.

Outing Flannels worth 7 yd. at 5c yd.

Outing Flannels, were 10c, at 7½c yd.

Huck Towels, large size, at 4c each.

Twilled Crash, (bleached) at 2½c yd.

Novelty Wool Dress Goods, were 25c yd., at 15c yd.

Novelty Wool Dress Goods, worth 35c, at 25c yd.

Black Figured Mohair Shirts, worth $2.00, at $1.39.

Ladies' 75c Wrappers, at 59c each.

Clarke O. N. T. Thread, 2c spool, 24c dozen.

Ladies' 10c Fast Black Hose, at 5c pair.

Ladies' 25c, White Foot Hose, at 19c pair.

Men's 10c Seamless Half Hose, 4 pair for 25c

ONE PRICE TO ALL.

The People's Store.

Best Lighted Store in City. BEADELL & COMPANY.

REMEMBER

Our dried fruits have no equal in quality and price in the city. Call and see.

Fine raisin cured prunes, only 5c a lb.

Moorpark apricots, only 10c lb.

Good apricots, only 5c lb.

The largest, meatiest, bright peach, 9c lb.

Our 4c raisins are fine. Try them.

Sun dried Michigan quartered apples, 7c lb.

Evaporated Michigan apples, 10c lb.

Our stock is fine.

AT THE NEW RESTAURANT,
No. 216 Calhoun St.

Phone 67.

PALMS AND FERNS.

Buy a good one that will grow at greatly reduced prices of Mrs. Auger, 14 East Washington street.

Violets given with each 50c purchase of either plants of cut flowers. 11tf

Kid McCoy,
Princess rink,
Friday night.

ACKNOWLEDGMENT.

Received of Tribe of Ben Hur $1,000, full amount of certificate held by my husband, who was killed Sunday, Feb. 28, only seven days intervening between his death and payment of claim. I desire to express my gratitude to the order for their prompt payment and to the members of the local court for their sympathy in my great bereavement.

MRS. BELLE FILES.

WALL PAPER!

Cheapest in the best.
Newest Goods—Largest line.

SURE TO PLEASE YOU

For fair dealing, prompt service and lowest prices, go to

L. O. HULL,

90 Calhoun St.

FRIENDS' CLOTHING STORE.

The way the people are buying, show us they appreciate the real bargains we are offering. The stock we are selling below wholesale cost is a new stock of goods, containing the very best and most serviceable goods in the market.

Horse Shoe Clothing Stock at 1-2 Cost.

Fully $10,000 worth of new merchandise at less than you could buy them at wholesale in New York City. We are not in Business for pleasure, but we purchased these goods at so low a price that we can sell them at these low prices and still make money. We want to

Turn This Entire Stock Into Cash in 30 Days.

What Our Windows Show.

Men's Suits.

$7 50	OUR PRICE.	*A handsome brown and grey all-wool Men's Suit, latest style.*	The Horse Shoe Price, $15 00
$2 00	OUR PRICE.	*A neat, strong, brown Man's Suit; a good every day Suit.*	The Horse Shoe Price, $4 00
$3 50	OUR PRICE.	*A nobby, serviceable smooth cloth Man's Suit; all-wool.*	The Horse Shoe Price, $7 00
$6 35	OUR PRICE.	*A strictly all-wool, neat small gray design Man's Suit.*	The Horse Shoe Price, $12 50
$6 00	OUR PRICE.	*A beautiful, strong all-wool, brown Scotch Suit, small plaid.*	The Horse Shoe Price, $12 00
$3 00	OUR PRICE.	*A strong Suit; fully 80 per cent. wool, very serviceable.*	The Horse Shoe Price, $6 00
$7 50	OUR PRICE.	*Nobby blue worsted stripe Man's Suit, very stylish.*	The Horse Shoe Price, $15.00.
$9 00	OUR PRICE.	*The very finest grade of fancy Scotch men's suits.*	The Horse Shoe Price, $18.00.
$6 15	OUR PRICE.	*Light colored fancy check, very stylish this spring.*	The Horse Shoe Price, $12.00.
$4 00	OUR PRICE.	*Dark brown fancy nobby all wool worsted check.*	The Horse Shoe Price, $8.00.
$4 00	OUR PRICE.	*Gray tricot, the best goods made for service.*	The Horse Shoe Price, $8.00.
$2 50	OUR PRICE.	*Gray tricot, not so fine as the $4 00 suit, but very serviceable.*	The Horse Shoe Price, $5.00.
$4 50	OUR PRICE.	*Black and blue Astrakan coats and vests.*	The Horse Shoe Price, $9.00.
$5 00	OUR PRICE.	*Special good value, gray check suit, strongly made.*	The House Shoe Price, $10.00.
$5 00	OUR PRICE.	*Mixed gray suit, very pretty and very nobby.*	The Horse Shoe Price, $10.00.
$6 00	OUR PRICE.	*Fancy nobby brown stripe, something entirely new.*	The Horse Shoe Price, $12.00.
$8 50	OUR PRICE.	*Blue worsted stripe, a very pretty and nobby dress suit.*	The Horse Shoe Price, $16.00.
$10 00	OUR PRICE.	*Brown fancy dress suit, worth fully the old price.*	The Horse Shoe Price, $18.00.

Children's Suits.

$2 00	OUR PRICE.	Strictly all wool fancy brown suit, The Horse Shoe Price, $4.00.
$2 00	OUR PRICE.	Fancy worsted stripe, very nobby and stylish, The Horse Shoe Price, $4.00.
$3 50	OUR PRICE.	Extra fine, blue and brown, nigger head cheviot, The Horse Shoe Price, $7.00.
$2 25	OUR PRICE.	Light gray stripe Scotch, all wool, fast color. The Horse Shoe Price, $4.50.
$2 25	OUR PRICE.	Light colored novelty cloth, something new and nobby. The Horse Shoe Price, $4.50.
$3 00	OUR PRICE.	Beautiful new and nobby, very pretty and serviceable suit. The Horse Shoe Price, $6.00.
$1 25	OUR PRICE.	A good strong woven suit, never before sold for the price. The Horse Shoe Price, $2.50.
$1 00	OUR PRICE.	A good suit for the price. The Horse Shoe Price, $2.00.
$1 50	OUR PRICE.	Junior suit, neat, light colored check, The Horse Shoe Price, $3.00.
$2 50	OUR PRICE.	Reefer suit, beautiful dark brown check. The Horse Shoe Price, $5.00.
$1 50	OUR PRICE.	Veste three piece suit, beautiful fancy green. The Horse Shoe Price, $3.00.
$2 50	OUR PRICE.	Brown fancy reefer suits, also in black. The Horse Shoe Price, $5.00.
$1 25	OUR PRICE.	Fancy dark check suit, very nobby. The Horse Shoe Price, $2.50.

PANTS.

Corduroy pants, $1.50. Lominsters, all wool pants, $1.00. Jean pants, 25c, 50c, 75c, $1.00. Nobby dress pants, $1.50. Good working pants, 50c and 75c. Children's knee pants, 10c, 15c, 25c, 50c. Special bargains at $2.15, $2.60, $3.00.

FURNISHING GOODS.

Collars, 5c. Cuffs, 10c. Mother's Friend Shirt Waist, 10c. White Unlaundered Shirts, 35c. 75c Colored Shirts, 30c. $1.00 Colored Shirts, 50c. 50c Suspenders, 25c. 50c Ties, 25c. 25c Suspenders, 15c. 25c Ties, 15c. 50c Overalls and Jumpers, 25c. 50c Working Shirts, 25c. 10c and 15c Socks, 5c.

Hats, Underwear, Sweaters, Gloves at Just 1-2 Price.

FRIEND'S CLOTHING STORE,

Calhoun & Berry Sts.